POPULAR STAMPS

Monthly 10c *Journal*

Vol. VIII. No. 10. Cobden, Ont. November, 1945

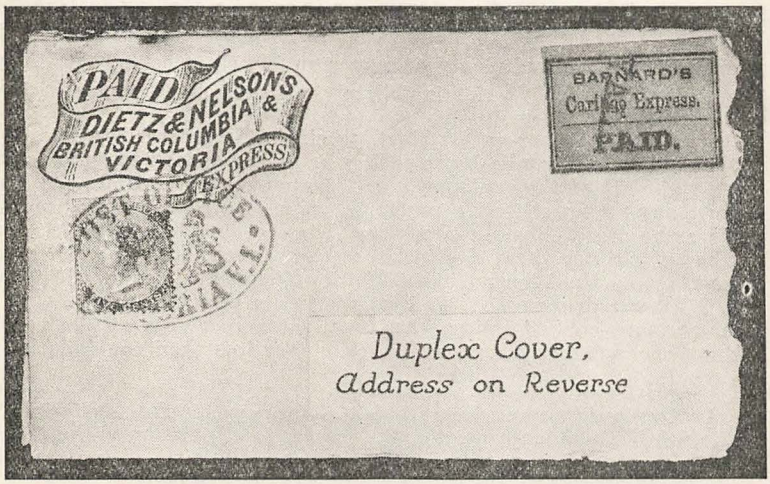

Photograph of Barnard's Express PAID Adhesive, Type 3, on a Dietz & Nelson's British Columbia & Victoria Express Cover. Mailed in Victoria, and bears a 5c Vancouver Island Perf. 14, cancelled "Post Office (and Royal Arms) Victoria, V.I." The Barnard's Adhesive was added and cancelled at Yale, the starting off point of the Cariboo Wagon Road. Addressed on Paste-up envelope to "Barkerville, Cariboo". —Wellburn Collection.

(See Pages Five and Six)

A. L. McCready, Publisher, • Cobden, Ontario, Canada

"HOW CAN I LOSE?"

Another enthusiastic subscriber to my Mailing List Service, after one look at the preliminary overture, gave his opinion as above.

Probably fifty thousand pairs of eyes will scan these words and murmur with varying degrees of accent and culture "So what!"

Quite right. After all, all this language may be just the unual high pressure salesmanship to unload nothing in particular for something concrete, and when that something concrete happens to be a substantial dollar bill, one naturally pauses and looks for a reasonable explanation.

So here it is: What I'm inviting are subscriptions at one dollar per year to what for want of a better name is called a Mailing List Service. Each subscriber gets in 10 mailings a year, various circulars, offers, informative bulletins and plenty of money saving tips (just about stamps, friends; only hobby I do ride is philately). All this is part one.

Part two is rather on the startling side! Each subscriber gets 60 to 100 what I call Philatelic Maps each year and here we pass into something right out of the orrdinary, for these multi-colored Philatelic Maps fit into any stamp collection perfectly, enhancing the appearance and value as no other philatelic accessory. These copyrighted beauties cannot be secured anywhere else in the world, though later on when a sufficient variety has been published I will offer them through other outlets. What are they worth? Well each is just a piece of paper with a pleasing many-colored design, but if you value your time at all, just try and duplicate these by hand and in colors for less than one dollar each, never mind 60 or 100 of them!

Part three is an anticlimax but it alone pays for the suffering of wading through so many words plus the shock of parting with a dollar bill. Each subcriber also gets a stamp or stamps that by any sensible idea of valuation alone are worth far more than one dollar!

Now read the title of this piece once again.

I specify a dollar bill but mint U. S. commems, at face are O. K. (use one on cover). No checks please, unless 18c be added for the banker's cut. Better still send $5.00 for a 5-year subscription which brings correspondingly good value.

K. BILESKI

STATION B, WINNIPEG, CANADA.

BRITISH COLONIALS

Fine Used Geo. VI Issues.

A. L. H. KIRKWOOD

102 Parkhurst Blvd., Toronto 12.

NEWFOUNDLAND

Wholesale and Retail

Want Lists.

B. N. BROCKHOUSE

1528 Charles St., Vancouver, B.C.

WANTED TO BUY

Canada mint and used regular postage, Canada Revenues, Canada Precancels.

The

ROBT. E. RAMSAY ORGANIZATION

Incorporated

Members ASDA, SPA, etc.

Box M, Brainard, N.Y.

WANTED

MINT

COPIES

CANADA

#216

Any Quantity! Anytime!

—:—

I Buy Mint

Silver Jubilee SETS

of Canada.

HERMAN JACOBI, JR.

149 Bay St., South,

HAMILTON, ONTARIO, CANADA.

Buy Stamps at Your Own Prices.

AUCTION SALES

Listing: B.N.A., U.S.A., Br. Col., Foreign. Catalogs free on request.

C. N. BEGIN

Box 125, Sta. B. Quebec. Canada.

CANADA

Newfoundland, British Colonies.

I specialize in the older issues.

Approvals for advanced collectors

E. K. ALLEN,

150 South Street,

HALIFAX, NOVA SCOTIA.

Member C.P.S. — C.S.D.A.

B.N.A. N.S.S.C.

3 ★★★ APPROVALS

Write for my attractive and varied selections of EUROPEAN, BRITISH COLONIALS, and SOUTH AMERICAN sets, AIR MAILS, also SINGLES, 1 cent and up. A trial will satisfy ADVANCED COLLECTORS as well as BEGINNERS.

References will be appreciated for high class and exclusive selections.

P. E. DUFRESNE

2537 Fullum Street,

MONTREAL, QUE.

Approval Selections

on request. References required for more expensive approvals.

Collections bought.

G. FREDERICK HOAG

2656 Yonge St., TORONTO 12, Ont.

Member of C.S.D.A. #3.

COLLECTOR will buy Canada, Newfoundland & other B.N.A. covers.

RICHARD P. HEDLEY

361 Delaware Ave.

Buffalo 2, N.Y.

OVER THE TOP

WITH THE

NINTH VICTORY LOAN

NOW COMES THE

Stamp Season Special Announcement

THE ACQUISITION OF

Four Outstanding Empire Collections

CAPT. W. A. EADIE: General Empire. Especially strong in America's and African's.

DR. H. M. YOUNG: General Empire. Strong in George V Issues.

REV. D. W. : General Empire. Used 20th Century 1905—35.

H. MOUSLEY: Specialized Gr. Britain, Bermuda, Gold Coast, Seychelles.

Now Is Your Opportunity

SEND LIST OF WANTS TODAY

Approvals, by countries, will be available once we "catch up" after five weeks of loan work. Want Lists will be filled in order of receipt —so mail your list today ! ! !

10% DISCOUNT FOR U.S. FUNDS

Remit by money order payable at New York City or by personal check. Canadian remittances by M.O. or cheque at Par—Toronto.

L. A. DAVENPORT

"STAMPS OF THE BRITISH EMPIRE"

230 LONSMOUNT DRIVE, TORONTO 10, ONT, CANADA.

Member:—Canadian Stamp Dealer's Assoc'n.

The Third Page

Popular Stamps

VOL. VIII.—No. 10. Cobden, Ontario, Nov., 1945. 10c per Copy.

NEW ISSUES

by Red Eagle

The following new issues have been reported from Toronto.

BOLIVIA—Air mail of six values, bicolored Map designs. Commemorating the 20th year of air mail.

CHILE—Air mail 20 pesos brown without watermark.

CZECHOSLOVAKIA — Sixteen values Various colors issued by the new government after liberation.

DENMARK—One value commemorating King Christian's 75th birthday.

GUATEMALA—Air mail, 7½c brown black.

HUNGARY— Red Cross issue of 4 values in various colors and designs.

SWITZERLAND — Red Cross air mail one value commemorating the 1st flight from Zurich to Geneva. Was in circulation for one day only.

VATICAN—Semi-postal issue of three values in various colors.

The Saskatoon Stamp Club has elected Ford Tyler president for 1945-46. He also serves as club auctioneer. Emil Crystal was elected vice-president and librarian. Assistant auctioneer and custodian, Fred Catterall; membership chairman, George Wondgar; program director, Robert Milne; exhibit chairman, Jim Ferguson.—Saskatoon Star-Phoenix.

5/- **BARBADOS** 5/-

and the 60c Trinidad & Tobago (both Geo. VI) included in my packet of used British Colonials; many others—including shilling values. All postally used. Lot catalogues more than 6.00. No Canadian, India or Great Britain. Satisfaction guaranteed. Price 3.00.

Write for a selection of fine used British Colonials on approval. References appreciated.

R. E. Bradley, 4495 Marcil Ave., Montreal, P.Q.

WE CAN'T
send you our FREE British Colonial New Issue Bulletins . . .
UNTIL
you send us your name and address on a post card.
R. ST. J. FREEZE & CO.
Fredericton, N.B., Canada.

WORLD WIDE

Including Air Mails, Pictorials, Commemoratives, Etc.

300 different $1. Postpaid.

C-P STAMP CO
(The House of Value)
388 Roncesvalles Ave.,
TORONTO 3, ONT. CANADA.

CANADIAN POSTAL STATIONARY

Mint set of 4 Letter Cards ..	1.00
Mint set of 4 Engraved Postal Union Cards	1.00
Mint set of 4 Early Envelopes .	1.00
Mint set of 4 Later Victorian Envelopes	1.00
Mint set of 6 Victorian Postcards	1.00
Postcard Error, Head at Left, double with reply portion .	2.00

FRED JARRETT
30 Bloor St. W., Toronto

APPROVALS

Stamps for Junior and Medium Collections at Prices that please.
JAMES O. SMITH
P. O. Box 56
Edmonton, Alberta, Canada.

MINT BRITISH COLONIALS

Kuwait O 22 2 R.	1.20
Jhind O 32 2 R	1.20
O 47 5 R	2.25
Mesopotamia N 39 2 R	1.20
N 40 5 R	2.50

USED SUDAN

#44 3 pi	.35	#49 10 pi	.15
45 4 pi	.10	50 20 pi	.60
46 5 pi	.10	X72 3 pi	1.00
47 6 pi	.12	72 3 pi	.70
48 8 pi	.15	73 4 pi	1.20

ARNOLD S. WALKER
60 Marmot St.,
Toronto — Ontario.

POPULAR STAMPS

Monthly Journal, Featuring Canadiana.
Printed for 15th of month distribution.

A. L. McCREADY, - - Publisher.
Cobden, Ontario.

Subscription: 75c in Canada, U.S. and Br Empire; elsewhere $1.00, year.

Renewals based on subscribers checking their own labels and renewing before expiry and discontinuance. Revised mailing label is our acknowledgement; otherwise send 4c stamp if receipt desired.

Back copies NOT available.

Cobden, Ontario, Nov., 1945.

48 YEARS FROM OHIO TO MISSOURI!

(From the Cleveland Plain Dealer)

On February 10, 1897, the Plain Dealer, then in its 56th year—now in its 104th—had occasion to address a piece of mail to Box 787, St. Louis. This piece of mail was delivered last Thursday to the Industrial Relations Bureau, 405 Fullerton building, St. Louis, apparently the present renters of Box 787.

Fred W. Bender, president of the Industrial Relations Bureau, mailed it back to the Plain Dealer, saying: "We sincerely hope this letter reaches you before 1995."

Since the piece of mail was sent by the Plain Dealer, postmasters in St. Louis have come and gone as they do in other cities. since then, too, St. Louis has had built a new post office.

The pieces in question yesterday were submitted to postal inspectors here, and they were unanimous in their declaration that the piece of mail had been mailed from here in 1897 and delivered this week. The delay they could not explain. Their only quip was: "Well, it was delivered, wasn't it?'

NEWFOUNDLLAND

No.	Mint	Blocks	Set
145-59	Publicity	.. ....	8.50
211	L & S	1.60	.40
212-25	Gilberts	80.00	20.00
226-29	Jubilee	3.20	.80
233-43	Coronation	.. ....	4.00
249	Royal Visit	2.00	.50
250-51	War Provis.	1.60	.40
252	Grenfell	.60	.15
C-13-17	Labrador Air	. ....	22.50
	Nova Scotia, 1860, 5 values,	10.00	2.25

JOHN H. LOWE
9 Adelaide St. East, Room 304
TORONTO 1, CANADA.

British Colonies

USED

Bechuanaland

8	3.75
11	.25
12	.45
14	1.25
15	1.25
16	.65
33	.15
34	.20
35	.35
61	2.00
65	3.00
70	.15

Bermuda

1	.40
2	.75
15	.25
22	.10
27	.10
34	.08
37	.70
122	.20
C1	.10

Cape of G. Hope

17	.35
18	30
19	.45
20	1.25
22	2.50
23	.35
24	.06
26	.60
27	.20
29	.80
30	.40
31	1.25
32	.20
33	.10
35	.07
36	.30
37	.40
40	1.20
41	.02
42	.03
43	.02
44	.03
46	.30
47	.12
49	.08
49a	.08
50	.30
51	.25
52	.10
53	.75
55	.25
57	.05
58	.08
60	.02
61	.45

Cape of G. Hope

63	.02
64	.01
67	.08
68	.07
69	.07

Ceylon

61	.60
64	.08
66	.35
67	.45
68	.45
73	1.50
83	2.00
84	1.00
111	4.00
115	2.00
124	.06
148	.20
O13	.15
O14	.25
O16	.15

Egypt

8	.65
13	.15
20	.40
30	.30
38	.06
41	.03
42	.40
48	.08
49	.03
59	.10
91	.05
234	.08
235	.15
236	.15
237	.20
238	.35
C36	.25
C37	.30

Falkland

4	2.00
10	.15
11	.90
12	.50
12a	.65
14	3.75

Gambia

2	8.00
8	2.50
9	2.50
21	.20
44	.65
53	.90
55	.75
57	.90
59	1.25
75	.25

CASH WITH ORDER
Postage and Registration Extra.

O.K. Stamp Shop
Dept. P.
1340 Danforth Ave., Toronto.

Dietz & Nelson's British Columbia & Victoria Express

by GERALD E. WELLBURN

In the article on Wells Fargo & Co. Express in British Columbia in recent issues of POPULAR STAMPS, mention was made of Dietz & Nelson's British Columbia and Victoria Express. This express was the connecting link between Wells Fargo's Express which operated between Victoria and California and the outside world, and Barnard's Cariboo Express which operated to the gold mines in the interior of British Columbia.

In October 1862 George Dietz and Hugh Nelson bought out "Billy" Ballou, who had established the first mail-express company in British Columbia in June 1858 (Ballou's Pioneer Fraser River Express). Ballou was forced to withdraw when the Colonial goverment awarded the official mail contract to his chief competitor, F. J. Barnard.

Dietz and Nelson entered the express business with the full co-operation of Barnard, who undertook to share the mail contract with them. An arrangement was made whereby they were to operate in the lower mainland territory which was served by steamers running from Victoria on Vancouver Island, across the sound to British Columbia and up the Fraser River to Yale; and also on the Harrison Lake and Douglas portage route to Lillooet. Barnard was to connect with them at Yale and Lillooet, and to operate wagons and stages on the Cariboo Road to the northern mines.

Dietz & Nelson also undertook to act as agents and forwarders for Wells Fargo & Co. and shared their office with them on Lower Yates Street, Victoria.

In early 1863 ribbon-type franked envelopes, with wording "Dietz & Nelson's British Columbia & Victoria Express" were introduced by the company. A Colonial postal tax of 2½d was required to be paid on all such envelopes, and those originating in Victoria were usually handstamped in blue with the Victoria Post Office "Royal Arms" frank; those originating in New Westminster (the mainland capital) were usually handstamped with the oval New Westminster Post Office frank in red or black.

Wells Fargo & Co. covers were also printed in addition with the Dietz & Nelson's ribbon frank, and were used for express letters from British Columbia to the United States.

In May 1864 the mainland Colony changed its postage rates and required that postage stamps be placed on all letters carried by Dietz & Nelson and other expresses. For a time one 2½d. postage stamp paid the three pence postage between New Westminster and Victoria, and two 2½. stamps paid the six pence postage to the interior of British Columbia. In November 1865 a British Columbia 3d. stamp replaced the 2½d. stamp which had been used as a provisional 3d. for nearly two years.

The Colony of Vancouver Island continued to use handstruck franks on Dietz & Nelson's letters until early in 1866 when the Vancouver Island stamp issue came into use.

In addition to the Colonial postage stamps, a number of Dietz & Nelson's covers bear Barnard's Cariboo Express PAID or COLLECT adhesives, as all Dietz & Nelson's letters destined to the upper country beyond Yale and Lillooet were delivered by Barnard's Express.

A large circular handstamp was used by Dietz & Nelson, and is usally found struck in blue on letters carried by them. It was also used to cancel Colonial postage stamps and Barnard's adhesives. In addition Small oval PAID, COLLECT and FREE handstamps were used, the first two occasionally being found as cancellions on British Columbia stamps.

Dietz & Nelson's Express also had its own adhesives, printed in black on red coated paper in small sheets of four different types. These

were not used in quite the same manner as Barnard's PAID and COLLECT adhesives, but were in the nature of registration stamps. A letter of value entered separately on the way-bill would be distinguished by an adhesive "Forwarded by Dietz & Nelson's Express" on the envelope.

For five years the British Columbia mail contract was held jointly by Barnard and Dietz & Nelson, until in December 1867 Barnard bought out Dietz & Nelson and continued the whole undertaking as "Barnard's British Columbia Express."

Dietz and Nelson's next venture was to successfully operate a sawmill on Burrard Inlet, not far from where now stands the city of Vancouver.

Hugh Nelson, Esq. is recorded in the history of British Columbia as the fourth Lieutenant Governor of the Province, 1887-92, but it is not generally remembered that this is the same man, who, as expressman and messenger handled so much of the treasure and mail-matter during the stirring gold-rush days of the Colony.

BARNARD'S CARIBOO EXPRESS

Since commenting on the cuts of BARNARD'S EXPRESS adhesives in July-August POPULAR STAMPS, some further interesting points have been noted.

In the early Scott's Catalogues Barnard's adhesives were listed as United States locals, and were illustrated with very similar cuts to those in the recent issue of POPUAR STAMPS. The measurements, width, height, size of letters, etc are the same in both cases, but the Scott's illustrations show a finer and cleaner printing.

As already pointed out, these illustrations are of Counterfeit Types C2, which have the words "BARNARD'S and "PAID" and "COLLECT" in serifed capitals, whereas the genuine Barnard's have combinations of serifed and sans-serifed types.

My collection contains two groups of these forgeries, both very similar, and with the same measurements, the first group being almost identical to the cuts in POPULAR STAMPS, and the other, being almost exactly like the illustrations in Scott's.

The POPULAR STAMPS cut of the "PAID" adhesive shows a ragged frame and repairs to lower left corner. The forgery on red surfaced paper has these same defects, but the "X" of "Express" does not show the filling as does the magazine illustration.

The "COLLECT" forgery on green surfaced paper is very similar to the magazine illustration, except that the letters are cleaner, and the two "ss" of "Express" are better formed.

The second "PAID" forgery on red paper, is so exactly like the illustration in Scott's catalogue, that I would guess that both were printed from the same cut.

The other "COLLECT' forgery on green paper, is so much like the Scott's illustration, that again both might have been printed from the same cut.

Now, back in 1885 (the date of the catalogue I have been consulting) did Scott's just type-set an illustration of a Barnard's adhesive—something similar to the original, not necessarily exact as to type? And did they sell cuts of stamps, which in this case, were used to print counterfeits?

Further, were subsequent illustrations copied from the early Scott's as seems to be the case of the cuts used by POPULAR STAMPS, and were these cuts also used for printing another lot of forgeries?

Or, is there a genuine Barnard's Express type, with the serifed "BARNARD" and serifed "PAID" and "COLLECT" which was copied for these illustrations and forgeries? Of course it still is remotely possible that some of the "counterfeits" themselves might turn out to be real genuine "Barnard's. — Gerald E. Wellburn.

Editor's Note:—Mr. Wellburn propounds an interesting question, not only as regards printers' illustrative cuts, but also as touching upon the possible genesis of

(Continued on Page 9)

KITCHENER GET - TOGETHER

The 10th Anniversary Party and Get-Together of the Kitchener Stamp Club was held on October 13th and was a "Howling Success". Seventy-six were seated and enjoyed the chicken dinner served in the I.O.O.F. Hall, at Waterloo. Entries to the Exhibition were numerous and some very interesting. The Elmira Happy Cousins put on an enjoyable porgram and we are certain the Party will long be remembered by everyone present. Visitors and members present were from Toronto, Hamilton, Brantford, Paris, Galt, Elmira, Kitchener and Waterloo.

P.S. devotes itsself to Canadian Philately.

WE MUST BUY MODERN MINT CANADA

In checking stock we find we are particularly short of late 19th century and 20th century mint Canada. We are anxious to buy collections of the material and can pay outstanding prices—in many cases above what we were selling for a year ago. For fine unused copies we can pay:

55	6c	1897 Jubilee	$ 2.00
58	15c	" "	1.25
59	20c	" "	1.40
60	50c	" "	2.00
62	$2	" "	31.50
63	$3	" "	33.50
64	$4	" "	33.50
65	$5	" "	31.00
72	8c	1897 Leaf	.45
73	10c	1897 Leaf	2.25
79	5c	1898 Numeral	.75
80	6c	" "	.85
82	8c	" "	1.40
83	10c	" "	1.25
84	20c	" "	5.50
93	10c	1903 Edward	1.00
94	20c	" "	5.50
95	50c	" "	14.00
100	7c	1908 Quebec	.60
101	10c	" "	.90
102	15c	" "	1.75
103	20c	" "	2.25
119	20c	1912 George V	.35
120	50c	1912 Grey Black	5.00
120A	50c	1912 Black	6.00
124	2c	1918 Perf 8 Horiz.	1.00
127	2c	1914 Perf 8 Vert.	.08
130	3c	1924 Perf 8 Vert.	.25
136	1c	1924 Imperf	.30
137	2c	" "	.80
138	3c	" "	.15
139	2c on 3c	1926 Single Line	.55
141	1c	1927 Confederation	.02
143	3c	" "	.05
151	3c	1928 Scroll	.10
158	50c	1928 Bluenose	1.10
159	$1	1928 Parliament	3.00
160	1c	1928 Coil	.05
176	50c	1930 Grande Pre	1.25
183	3c	1930 Coil	.05
193	5c	1932 Ottawa Conf.	.07
198	4c	1932 Medallion	.15
202	5c	1933 Postal Union	.08
203	20c	1933 Regina Grain	.22
204	5c	1933 Royal William	.09
206	2c	1933 Medallion Coil	.05
208	3c	1934 Cartier	.05
209	10c	1934 Loyalist	.22
210	2c	1934 New Brunswick	.04½
214	5c	1935 Jubilee	.09
215	10c	" "	.11
216	13c	" "	.22
246	1c	1939 Royal Visit	.01½
252	4c	1942 Grain Elevator	.07
C1	5c	1928 Airmail	.06
C2	5c	1930 Airmail	.28
C3	6c on 5c	1932 Airmail	.07
C4	6c on 5c	1932 Conference	.12
C7	6c	1942 Airmail	.09
E1	10c	1898 Special Del.	.85
E2	20c	1923 " "	.30
E4	20c	1930 " "	.30
E5	20c	1933 " "	.22
J2	2c	1906 Due	.07
J3	5c	1906 "	.08
J4	4c	1928 "	.35
J10	10c	1930 "	.25

We think these offers are generous, but if you have other ideas in some cases, we can stretch a bit for superb copies or bocks.

Whatever you have, send it in and our check will go forward and your lot will be held intact until you accept or reject our offer.

J. N. SISSONS, 204 Glenrose Ave. TORONTO 5, CANADA.

C-S D-A

Member: A.S.D.A. C.S.D.A. #10, A.P.S. #1481, S.P.A. #10496.

Check List of the Inland Revenue Stamps of Newfoundland

by E. H. HISCOCK

Authorized under the Stamp Act of 1898, (Passed by Act of Parliament on March 30th. became effective on July 1st. of that year), for the purpose of paying registeration fees on legal documents, boiler inspection fees, etc., and as a stamp tax on foreign exchange drafts.

ISSUE OF 1898.

DESIGN:—Head of Queen Victoria. Printed by: "American Bank Note Co., Ottawa". Size: 29 x 42 mm. Sheets: (?). Perforated 12.

IR-1—5c Carmine.
IR-2—10c Chocolate Brown.
IR-3—25c Blue.
IR-4—50c Yellow orange.
IR-4a—50c Red orange.
IR-5—75c Black.
IR-6—$1.00 Green.
IR-7—$5.00 Violet.
IR-8—$20.00 Brown.
IR-9—$25.00 Slate.

ISSUE OF 1904.

DESIGN:—Head of King Edward VII. Printed by: "British American Bank Note Co., Ottawa". Imprint on lower stamp margin. Size: 21 x 29. Sheets: 50—10 x 5. Perforated 12.

IR-10—25c Blue.
IR-11—50c Black.
IR-12—$1.00 Green.
IR-13—$5.00 Lilac.
IR-14—$50.00 Violet brown.
IR-15—$100.00 Vermillion.

ISSUE OF 1912. (?)

DESIGN:—Head of King George V. Printed by: "British American Bank Note Co., Ottawa". Imprint on lower stamp margins. Size: 21 x 29. Sheets: 50—10x5. Perforated 12. 10½. 10½x12.

IR-16—5c Vermillion.
IR-16a—5c Vermillion (10½).
IR-17—10c Green.
IR-17a—10c Olive Green (10½).
IR-18—25c Blue.
IR-18a—25c Blue (10½).
IR-18b—25c Blue gray (10½).
IR-19—50c Black.
IR-19a—50c Black (10½).
IR-19b—50c Black (10½—no imprint).
IR-20—$1.00 Green.
IR-20a—$1.00 Green (10½).
IR-20b—$1.00 Green (10½—no imprint).
IR-21—$5.00 Violet.
IR-21a—$5.00 Black purple (10½).
IR-21b—$5.00 Black purple (10½x12).
IR-22—$20.00 Golden brown.
IR-23—$25.00 Salmon pink.
IR-23a—$25.00 Salmon pink (10½).

ISSUE OF 1938.

DESIGN:—Caribou—similiar to Newfoundland Postage Stamp (Scott's A-101) but inscribed "Inland Revenue". Printed: "Bradbury Wilkinson & Co. Ltd., London". No imprint. Size: —x—. Sheets 50—10x5. Perforated 13½. 14.

IR-24—5c Vermillion.
IR-24a—5c Vermillion (14).
IR-25—10c Black.
IR-26—25c Yellow green.
IR-27—50c Blue.
IR-28—$1.00 Brown.
IR-29—$2.50 Mustard.
IR-29a—$2.50 Mustard (14).
IR-30—$5.00 Green.

IR-31—$20.00 Dark Brown.
IR-32—$50.00 Orange.
IR-33—$100.00 Claret.

ISSUE OF 1944.

DESIGN:—Same as 1938 issue. Wartime printing, printed on thin semi-surfaced paper from new plates. Colours generally brighter, size slightly larger vertically. Sheets: 25—5x5, or 50—10x5 divided into two panes of 25 each and seperated by wide vertical gutter. Imprint on lower sheet margins. Perforated 11½.

IR-34—5c Red.
IR-35—10c Black.
IR-36—25c Green.
IR-37—50c Blue.
IR-38—$1.00 Brown.
IR-39—$2.50 Mustard.
IR-40—$5.00 Green.
IR-41—$20.00 Dark brown.

NOTE:—Remainders of the Edward and George issues on hand at the Customs Department were destroyed on January 10th. 1944. These consisted of $20.00, $25.00, $50.00 and $100.00 values.

CUSTOMS DUTY STAMPS

Authorized under amendment to the Stamp Act of 1898. Became effective July 1st. 1924. Purpose:—To prepay customs duties on small parcels of adwertising, catalogues, etc., entering Newfoundland.

ISSUE OF 1924.

DESIGN:—Prince of Wales in uniform of Welsh Guards. Printed by: "British American Bank Note Co. Ltd., Ottawa". Imprint on lower stamp margins. Size: 33x25½. Sheets: 150—10x15. Roulette perforation.

CD-1—1c Green.
CD-2—3c Yellow brown.
CD-3—5c Purple.

ISSUE OF 1938.

DESIGN:—Head of Caribou replacing Prince of Wales in Center oval. Printed by: "Bradbury Wilkinson Co. Ltd., London". Imprint on lower sheet margins. Size: 33x26. Sheets: 100—10x10. Perforated 12.

CD-4—1c Green.
CD-5—5c Red Violet.

NOTE:—No. 3c value issued in this design up to August 1945. Remainders of of this value from the 1924 issue were still in use.

MONEY ORDER TAX STAMP

Authorized under amendment to the Stamp Act of 1898, for the purpose of collecting a tax on money orders. Issued October 1st. 1914. Discontinued June 5th. 1915.

ISSUE OF 1914.

DESIGN:—View of Cupids, Nfld. Newfoundland Postage Stamp of 1910 (Scott's A49) overprinted in red "Money Order Stamp Tax Only" in three lines. Overprinted by Royal Gazette printers, St. John's. Sheets: 50—10x5. Perforated 14½x12.

MOT-1—5c Ultramine—red overprint.
MOT-1a—Ultramine—red overprint.
—no period after "Only".

TRANSPORTATION TAX STAMPS

Authorized under amendment to the Stamp Act of 1898, for the purpose of raising funds to assist in the upkeep of the Newfoundland Tourist Development Bureau,—used as a tax on steamship passenger tickets from Newfoundland to Canada, U.S.A. and England. Printed by "Whitehead & Morris Ltd., London". Issued July 28th. 1927. Discontinued July 1935. Remainders destroyed November 19th. 1935.

ISSUE OF 1927.

DESIGN:—Caribou. Sheets: 9—3x3. Size: 27x27 mm. Perforated 14.

TT-1—$1.00 Green.
TT-2—$2.00 Red.
TT-3—$3.00 Blue.

BARNARD'S (Cont. from Pg. 6)

counterfeits. Line cut illustrations printed in the old Scott's catalog could have been reproduced by the skilled photo-engraver from the printed page almost perfectly if not perfectly in size and appearance whereas reproducting an illustration from a half-tone cut is so blurred or mottled that it fools no one that is observing.

If the original 1885 Scott illustration should be a type set reproduction of a Barnard's adhesive wherin serifed letters were used when non-serifed, should have been, someone in the distant past (for improper purposes) may have procured a photo-engraved line cut off the catalogue illustration without Scott's knowledge or their furnishing of such cuts. Or, as Mr. Wellburn queries in his last paragraph: Is there a genuine Barnard's with the serifed letters? The answer rests largely on whether the Scott illustration is typeset or an exact engraving.

CANADIAN TOPICS

BY PHIL ATTS.

AUT SCISSORS AUT ANVIL

From the scissor department I take first a note in "BNA Topics" under the heading BNAPSHOTS by Click asking where certain viewcards formerly sold by The Canadian Philatelic Agency have disappeared to. The "inside information" on these certain cards is that they were withdrawn for the duration as they pictured certain vital military installations. On a recent check-up at the Agency I find that they are still "off" but expected soon to be "on" again.

For your information here are some of the recent "off" items in the stamp department at the Agency:—Nos. 109, 177, 195, 200, 201, 203, 256 and E 5. The "wise money" is said to be after certain other items that may be expected soon to go too.

Much is recently being written in U.S.A. stamp magazines about living Americans appearing on certain U.S.A. stamps at the time of issue. It is an intriguing subject. Let's move the subject from "South of the Border" and see what we have here. Of course the principal subject of our stamps are members of the Royal Family. But—other certain living subjects have appeared on our stamps. Do you know who they are? For the best letter on this subject addressed to me I will make a presentation of a One Cent Royal Visit with inverted centre if I happen to run across one. Oh yes, stranger things have happened.

And speaking about subjects that might appear on new Canadian stamps, how about Sir Robert Borden, our Wartime Premier during the last Great War. Other personages have appeared for less cause than his.

Giving it a VERY rough guess I would say that 50% of the U.S.A. specialists who collect U.S.A., if they have a second choice, collect B.N.A. I never can understand why, if my proposition is correct, why more articles are not found in U.S.A. publications on Canada. And for that matter why more U.S.A. dealers do not advertise Candaian stamps.

It wasn't long after I first mentioned the two shades of the Ten Cent Mountie that they were advertised for sale. Did you notice? I would still like to hear a reasonable explanation. I mean of the two shades—not the sale.

Once upon a time there was a Philatelic Literature Society with apparent headquarters in Canada. Up till 1900 "Stamp Tribune" was the official publication but in January 1900 "The Philatelic Advocate" (Starnaman Bros.) of Berlin, Ontario, received the nod as the society publication. I would like to get some information on this old organization. Who can help?

Of course the greatest organization of this kind was "The Philatelic Literature Society" of England existing thirty odd years ago. This society published its own journal which was without a doubt one of the most pretentious philatelic papers that ever existed. The membership was small and select and the "Journal of the Philatelic Literature Society" was truly a labour of love. If you ever get hold of any keep them as they are very scarce.

I would say that only half the interest in stamp collecting is what you have yourself. To me the other 50% interest is what the other fellow has. Recently the listing of holders of rarities have been appearing in the philatelic press. No doubt this trend has been spurred on by the various Colonel Green sales. The inverted centre Two Dollar Canadian bill stamp is a classic example. For instance who are the holders of the Canadian Twelve Pence? I know who has a great many. Who are the holders of pairs? Who are the holders of the only known four or five on cover? It's an interesting subject. Of the lesser known rarities are there any more of the "Receipt for Registered Letter" cards shown at page 135 of Jarrett's 1929 book? Or who can suggest something else?

MENTION POPULAR STAMPS WHEN WRITING ADVERTISERS.

Canadian Revenue Collection

400 — ALL Different

Many scarce items.

Includes 285 Federal, 115 Provincial. Bill stamps complete, 10 Supreme Court, 71 Weights and Measures, 52 Gas and Electricity, 83 War Tax and Excise, with the $25 green and both types $100 with scarce strip War Tax complete. Nice variety Provincials.

Standard Canadian Revenue Catalogue value at least $125. Condition Good to Superb.

Price $85.00.

E. L. PIGGOTT

Chester, Nova Scotia

A Few Unusual Items

Sc No.	CANADA	Price
4A	Vertical Pair, Light Target, Superb	$ 35.00
4A	Unused, No Gum, Superb	40.00
14	Vertical Strip of 3 used, Very Fine	6.00
15	Horiz. Strip 5, used, 1 vert. perf. line with re-inforcing. Some perfs. clipped close but still a fine strip and unique piece	15.00
19	Vert. Pr. used, marginal and as usual O.C. Shows some vars	17.50
21	Block 4, unused, Very Fine O.G.	14.00
21	Horiz. Strip 3, with imprint 'Half Cent', Very Fine O.G.	15.00
22	Superb O.G. copy	10.00
24	Horiz. Strip 3, Very Fine used	5.00
25	Horiz. Strip 3, Fine used	15.00
26	Wmk. copy, used	25.00
26	Block 4, unused, no gum, Very Fine	50.00
33A	Superb Block 4, O.G.	125.00
36A	Superb Block 4, O.G.	125.00
37B	Imperf. Blk. 4, O.G. Slight crease in U.L.	40.00
37B	Imperf. Horiz. Pair, O.G. Superb	22.00
41	Dark Rose, Blk. 4, O.G. Very Fine	25.00
41	Brown Red, Imperf. Horiz. Pair, Superb	22.00
48B	Very Fine Blk. 4, O.G. Very slight re-inforcing	11.00
48C	Very Fine Block 4, O.G.	15.00
48A	Superb Horizontal Pair, O.G.	25.00
—	—Superb used Blk. 4, 15c Lilac, Perf. 12x12	35.00
—	—2c Map, Vert. Pair, Imperf. Superb, Holmes No. 67H	55.00
84	Unused Block 4, Fine O.G.	27.50
84	Unused Block 4, Superb, O.G.	50.00
95	Very Fine Block 4, O.G.	200.00
96 to 103	Complete Set in Very Fine Blks. 4, O.G.	60.00
126A-128A-130A	Original Prints, Genuine, Blks. 4	50.00
139	Blk. 4, O.G. with O/P on the Horiz. Interspaces	25.00
191	Blk. 4, O.G. with O/P at the top of each stamp	25.00
191	Single, O.G. copy showing cracked plate	3.00
221	Pair, Imperf. Vert. O.G.	60.00
237	Vert. Imperf. Pair, Superb O.G.	75.00
F2	Superb Block 4, O.G.	50.00
F2	Very Fine Blk. 4, O.G.	35.00

We have but one of most of the above lots. Material like these lots seldom come on the market.

Our General Price List is Free. Our stock of Canada, Newfoundland and British Empire is most extensive and your want lists will receive our careful attention.

HOLMES CATALOGUE AND HANDBOOK ON CANADA & .B.N.A

While Present Stock Lasts —— **at $5.25 Postpaid** —— Add 18c to checks

Victoria Stamp Company

LONDON, 23, ONTARIO, CANADA.

Philately: So Versatile and Universal!

Variety is the spice of stamp collecting, wrote Mr. K. N. Allen in the "Sydney Morning Herald", and for that reason there are so many countless adherents throughout the world drawn to its ranks.

One of the world's most unusual stamp collections was for some time to be seen in a house in Sussex, England. There were in all 8,000,000 stamps festooned about the rooms. Every part of the house was covered with stamps, the walls, the ceilings, chairs, tables and streamers hung across the rooms. Many intricate designs were so formed, including a portrait of Queen Victoria, another of the Royal Arms, the Union Jack and the Eiffel Tower. The stamps were face-valued at £40,000. The originator of such a crazy collection was a Mr. R. Sharpe, who took 55 years to complete the idea. Originally he pasted the stamps up as a joke in the early eighties, and in 1928 completed the "decorating", a few months before his death at 80 years. During its existence this philatelic curiosity was visited by over 500,000 interested people.

Decorated Car.

In Wyoming, U.S.A., one collector had another queer idea for exhibiting his collection of stamps. On to the body of his luxurious car he artistically gummed 37,000 different stamps. These came from all countries, and were lacquered over with a transparent paint. Beneath the surfaced were to be seen thousands of choice specimens, out of the reach of the cadgers.

Papered His Library.

During 1892 it took the Late Mr. Whitfield King, of Ipswich, England, three months, working 11 hours a day to wallpaper" his library, an area of 15ft by 13 ft. The entire room was handsomely decorated with stamps from all over the world, all unused. There were 61,242 all told.

Engraved on Headstone.

Then there was the German collector who, not even in death wished to forget his stamps nor the pleasures they gave to him. On the headstone erected over his grave was engraven a reproduction of the famous triangular Cape of Good Hope stamp. "Thou Hast Entered Under The Sign of Good Hope" ran the inscription.

Stamps Build School.

The King George VI Empire Coronation stamps issued on May 12, 1937, were voted the most popular of all British issues and provided the postal departments of the Empire countries with welcome profits. Proof of this is that the Barbados Colony authorised the immediate alloction of £1,000 for the sole purpose of eracting a new school. The Cayman Islands were however much better off with an extra £8,000. The result was that two thousand of the islands' occupants were subsequently furnished with radio sets free of charge!

University Stamp Course.

Once upon a time stamp collecting was considered a worth less hobby—in fact, by some, it still is. But, generally, nowadays, philately is of the foremost educational importance and its utility knows no bounds. Not so many years ago the University of Minnesota, U.S.A., in which country philately plays an important part in the national life—included an extensive and comprehensive course of acedemic philately in its curriculum for collectors and would-be collectors.

Semi-public Collection.

The only semi-public collection of its kind in Australia and one that proves the effectiveness of concentrating interest on one particular type of stamp, is that which is housed at the famous Taronga Park Zoological Gardens, Sydney. It is a noteworthy collection of 108 neatly mounted stamps of all countries bearing characterisations of "zooloogical" subjects, including mammals, birds, fish, repitles, etc. This collection was donated to the zoo authorities by Mr. J. W. Dov- of Roseville, Sydney, the noted authority on zoological items in the stamp world and who himself possesses in his own collection of 14,000 stamps of this nature 220 "zoo" subjects and no fewer than 1,100 lions.

To Wed Sweetheart.

In Holland some years ago, one Johann Karsen, endeavoured to pay his way to Australia per medium of stamps. His aim was to acquire as many stamps as possible through friends and interested people. A million was his goal, and when he had secured that number, he intended to sell them to pay his passage. His reason for wanting to go to Australia was so that he could marry an Austraian girl.

Dress Made of Stamps.

A few years ago an American woman collector attended a fancy dress ball in the States in a garment decorated by 30,000 different postage stamps. These had been carefully pasted on to a muslin foundation by her own hands and formed various designs. An American eagle was complete in brown "Columbus" stamps with blue Revenue" ones. The "Stars and Stripes" of the American flag were composed of appropriatley coloured stamps, while the cuffs of the dress were of foreign issues, and a fan and mask comprised hundreds more "Revenue" stamps.

Business Through Exchange.

Exchanging stamps can be sometimes expensive. Take the case of an English philatelist, who, in 1936, parted with his luxurious £2,000 car for a stamp collection worth £1,200. So many applicants did he receive that he said "I could have done the deal twenty times over." A well known South Australian collector owns a two-storey mansion built through the proceeds of the sale of his wonderful collection of early New South Wales, Victoria, Queensland, Tasmania and New Zealand issues.

(Continued on page 16)

SANTA CLAUS

Will be appreciated by the recipient of one of our Special

Christmas Gift Collections

These collections contain sets of Mint and Used stamps of the past decade, in fine condition, and possessing very distinct investment possibilities, including Jubilees, Coronations, Airmails, and Geo. VI selections. Prices are:

$5.00, $10.00, $20.00, $50.00 and $100.00.

Condition—Superb Mint and Fine Used throughout. Priced at 20 to 25% below 1946 Scott. Terms: CASH WITH ORDER.

BRITISH WEST INDIES, Geo. VI. Issues. We have in stock, with obsolete colours, USED sets to 1/- value from almost all the B.W.I. Colonies, balance in transit or on order.

NEW ISSUES

New Zealand. 1945 Health. Mint. (blocks pro rata) pr ..... .10
" " " " F.U. ..... .12
" " "Peace" 11 vals. to 1/- due soon. Mint 1.40
Cooks, Niue & Samoa Overprints, 4 vv. due soon. Set, Mint ..... .40
MALTA and AUSTRALIA new Series. Write for prices.

WANT LISTS. Save time, trouble and money by sending yours for those "hard-to-get" British Empire Stamps.

APPROVALS. Give us an idea what you want, price range, and we will send a specially picked selection.

All orders subject unsold. C.W.O. Postage extra orders under $5.00.

C.P.S. #3719 **WESTERN STAMPS** Fredk. Dunn, Prop.

P. O. Box 400,

CALGARY, CANADA.

"Every Collector should be a C.P.S. Member."

CANADIAN PHILATELIC SOCIETY

Directors and Officers for Season 1945-46

President ..... Cyril Woodhead.
Vice-President ..... Carl Jennings.
29 James Street South, Hamilton, Ont.
Treasurer ..... Henry Weiland.
99 Balmoral Ave., So., Hamilton, Ont.
Correspond. Sect'y. .... Herbert Buckland,
13 Wallace Ave., Toronto 4.
Director ..... A. W. Winton.
Recording Secretary ..... W. J. Cafley.
Director & Librarian ... Herbert Nicolle,
1255 St. Clair Ave. W., Toronto 10.
Director & Sales Mgr. ..... R. M. Heenan.
36 Manor Rd., W., Toronto 12.
Regional Director ..... W.A.C. Warner.
1441 Alexander Ave., Winnipeg, Man.

PRESIDENT'S MESSAGE

The next meeting will be held on Thursday, Nov. 29th in the Royal York Hotel. (Not Friday). We will be pleased to see any out-of-town members present. We have pleasure in publishing particulars of our affiliated Clubs and Societies. Members unattached will receive a hearty welcome from any of those listed. Why not get in touch with their Secretaries.

C. WOODHEAD, Pres.

West Toronto Stamp Club. E. N. Drake, 228 Rose Park Drive, Toronto 12, Ont. Meets 1st and 3rd Tuesdays. Y.M.C.A. West End. Toronto, Ont.

The Calgary Stamp Collectors Club. Miss Alice Rushton, 1123—8th Avenue West, Calgary, Alberta. Meets at the Hearld Room. The Fourth Thursday.

Edmonton Stamp Collectors Club. William Arthur Teare, 10863—93rd Street, Edmonton, Alberta. Meets 1st & 3rd Monday. I.O.O.F. Hall, 103rd Street, Edmonton, Alta.

Border Stamp Club. H. P. Aston, Lloydminster, Sask. Meets 2nd Wednesday each month at the homes of members.

London Philatelic Society. J. Howard Crocker. University of Western Ontario. London, Ont. Meets Third Tuesday of each month.

The Brantford Stamp Club. Elmore D. Taylor, 293 Nelson Street, Brantford, Ont. Meets every other Monday at the Y.M.C.A.

Finny Fillies Stamp Club. cfo Carl Jennings, 29 James Street South, Hamilton, Ont.

Windsor Stamp Collectors Club. Harry Reader, 2266 Turner Road, Windsor, Ont. Meets 1st & 3rd Fridays at 8.00 p.m. In the Y.M.C.A., Windsor.

Canada Life Staff Association Stamp Club. Harold Y. Lyons, 75 Keewatin Avenue, Toronto 12, Ont. Meets Monthly. Membership confined to Canada Life Staff.

Lake shore Stamp Club. S. F. Chamberlain, 143 Lakeshore Road, Mimico, Toronto 14, Ont. Meets 1st Thursday in each month.

North Toronto Stamp Club. W. J. Batchelor, 391 Broadway Avenue, Toronto 12, Ont. Meets 2nd & 4th Thursdays. 26 Roselawn Avenue, Toronto 12, Ont.

Ottawa Philatelic Society, Colin H. Bayley, 400 Friel Street, Ottawa, Ont. Every Thursday at 8.00 p.m. at Chateau Laurier, Ottawa.

Mutual Stamp Club. Herbert Buckland, 13 Wallace Avenue, Toronto 4, Ont. 2nd & 4th Tuesdays in month, at members homes.

The Stamp Club of Hamilton. F. Pattinson, 62 Gibson Avenue, Hamilton, Ont. 2nd Monday in each month at the Wentworth Arms Hotel.

Nova Scotia Stamp Club. Miss C. M. Archibald, cfo School for the Blind, Halifax, N.S. 2nd Tuesday in each month. At the School for the blind.

Galt Stamp Club. M. J. Babb, 428 Dundas Street, Galt, Ont.

Ford Employees' Stamp Club. Harry Wellings, 56 Reedmere Avenue, Riverside, Ont. 2nd Wednesday and Fourth Monday each month. Membership restricted to Employees of the Ford Motor Company Ltd.

Winnipeg Philatelic Society. B. G. Warner, 1441 Alexander Avenue, Winnipeg, Man. Meets every Friday at the Free Press Building, 300 Carlton Street, Winnipeg, Man.

British Columbia Philatelic Society. C. Frank Park, 239 West 47th Avenue, Vancouver, B.C. Meets 1st & 3rd Thursdays at Vancouver Art Gallery.

Grand River Valley Stamp Club. Mrs. Geo. H. Skelton, 143 Albert Street, Waterloo, Ont. Meets 1st Tuesday in the month at the Y.M.C.A., Kitchener, Ont.

East Toronto Stamp Club. F. R. Smart, 7 Mulberry Cresent, Toronto 10, Ont. 1st & 3rd Mondays. Kimbourne Hall, 1480 Danforth Avenue, Toronto 6, Ont.

Wascana Philatelic Society. W. C. Beckman, 2432 Montague Street, Regina, Sask. Sunday Afternoons. 1727 St. John Street, Regina, Sask.

Hamilton Philatelic Society, William L. Aiken, 157 Aberdeen Avenue, Hamilton,

Ont. Every Three Weeks at Members Homes.

The Stamp Guild Toronto. Ernest Gibbons, 1165 Dufferin Street, Toronto 4, Ont. Every Third Wednesday at Members Homes (Not the third Wednesday in the month.)

Canadian Revenue Society. R. Del French, McGill University, Montreal 2, P. Q. No Meetings, business conducted by correspondence only.

Westmount Stamp Club. Thomas Hunt, 776 Third Avenue, Verdun, Montreal 19, P. Q.

Calgary Philatelic Society. J. T. Barrington, 1432—26 Street West, Calgary, Alta.

Royal City Stamp Club. James I. Keary, 72 First Street, New Westminster, B.C.

APPLICATIONS FOR MEMBERSHIP

Frank Perks, 121 William Street, North, Chatham, Ont. Proposed by Burton R. Bedford.

Bruce F. Crocker, 665 Huron Street, Toronto 5, Ont. Proposed by C. Woodhead.

Eric W. Baker, 330 University Avenue, Toronto 1, Ont. By Fred Green.

H. E. Guertin, 46 Duggan Avenue, Toronto 12, Ont. By Fred Green.

Charles Whitney Dill, 137 Heath Street, East, Toronto 12, Ont. Proposed by Fred Green.

Dr. Robert S. Langstroth, 36 Sydney Street, St. John, N.B. Proposed by Fred Green.

Kenneth Haigh, 30 Garnock Avenue, Toronto 6, Ont. Proposed by Fred Green.

Hilary E. Garrett, 59 Pauline Avenue, Toronto 4, Ont. By C. Woodhead.

John E. Munro, 238 Garden Avenue, Toronto 3, Ont. By C. Woodhead.

Frank A. Rodgers, 53 Colin Avenue, Toronto 12, Ont. By C. Woodhead.

J. L. Purcell, cfo Veterans Hospital, Peterborough, Ont. By Herbert Buckland.

Comte Henri de Gourville, Avenida Emilio Mitre 339, Buenos Aires, Argentine. Proposed by Herbert Buckland.

Donald F. Lybarger, Pres. A.P.S., Court House, Cleveland, Ohio. By H. Buckland.

Capt. Walter Leslie Harold Holmes, 908 Sixth Street, Nelson, B.C. Proposed by Carl Jennings.

William L. Jackson, 550 Balliol Street, Toronto 12, Ont. By W. J. Cafley.

Mrs. L. E. Walker, 30 Cranley Street, Tainui, Dunedin, New Zealand. Proposed by J. F. Babb.

Arden Hembling, 11361—95th Street, Edmonton, Alberta. Proposed by W. A. Teare.

Edward Jack Davis, Lake View P. O. Ont. Proposed by Cyril Woodhead.

CHANGE OF ADDRESSESS

J. N. Bayzand from box 22 Prince Rupert to Box 204, Smithers, B.C.

Arthur W. Melloh, from 863 D Avenue, Coronado, Calif. to Box No. 1125, Rochester 3, N.Y., U.S.A.

Correction

S. Walter E. Candy should be 9735—107th Street, Edmonton, Alta.

OBITUARY NOTICE

It is with regret that we learn of the recent demise of Member 3755 John Henderson, 94 Prince Arthur Avenue, Toronto, Ont. Three years ago the ship upon which Mr. Henderson was returning from Antigua was torpedoed and Mr. Henderson had the misfortune to loose a very valuable stamp collection of several volumes.

We also regret to announce that Member 3910 G. S. Emslie, 12408—112th Avenue, Edmonton, Alberta. Passed away on October 1st, 1945. Mr. Emslie was a well-known Member of the Edmonton Stamp Club.

CANADA

Wide Gutter Cartier

I can still supply two blocks showing the wide gutter of this scarce item.

$25.00 per block

ALLARD F. BROPHEY

4179 Hampton Ave., Montreal

"One Quality Only, The Best"

A.P.S. 10802

REID STAMP COMPANY

Want to Buy

Accumulations and Collections, especially the stamps of Canada, Newfoundland, British West Indies and other British Colonies.

Single rare stamps, sets, etc.

Send what you have with your price, or for our best offer.

BEST PRICES PAID

for Current Used Canadian Stamps. If you are in a position to supply these in quantities, write us. We are especially wanting the War Issues, 4c, 8c, 13c, 50c, $1, Special Delivery, Airs, etc.

REID STAMP COMPANY

696 Gerrard Street East

Toronto — Ontario

Mbr. Can. Stamp Dealers Assoc.

DINKY DAYMUS VARIETIES

BY AUBREY KELSON

(All Rights Reserved)

Sketch 144—Canada Scott's #19, the 17c of 1859 with left vertical frame line doubled. Loaned by Major S. Kanee.

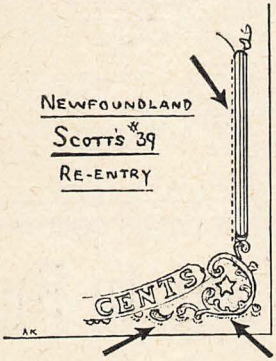

Sketch 140—Newfoundland Scott's #39, the 3c Blue of the roulette issue 1876-79 with re-entry at right and lower right. Loaned us by B. K. Denton.

Sketch 138—Australia Scott's #63 with variety L for E in THREE. Loaned by Syd Northern.

PHILATELY SO (Cont. from Pg. 12)

To Save The Girl.

In 1850, an English newspaper paragraph declared that a tyrannical father had threatened that he would send his daughter to a convent unless she could collect by a given date a fabulous number of stamps. At once a sympathetic public indignant at the forcing of an issue, rallied round, and parcels of stamps arrived in their dozens. Within a month 2½ million postal labels had come to the daughter. Actually the "daughter" was a lady of 43, who had no desire to enter a convent. The small "par", it was later learnt, had been jokingly inserted by friends. The joke, however, was a paying one, for some "choice" finds were contained in the 2½ million copies.—N.Z. Stamps.

ALBERTA NOTES

Edmonton Stamp Collectors' Club got into the Fall programme on Sept. 17th, with 23 members on hand. There was no definite programme, but the evening was devoted to informal discussions and dealing between members. At the annual meeting on Oct. 1st, officers for the coming year were elected as: Pres., Mr. C. B. Cox, re-elected for 7th year; Vice-Pres., Mr. E. Delarroque; Sec.-Treas., Mr. W. A. Teare; Circuit Mgr., Mr. G. W. Linke; Executive, Messrs. D. N. Wade, W .C. Marshall and H. Esplin. On Oct. 15th, the members enjoyed a C.P.S. programme from Toronto. Capt. G. Holmes, Mr. H. McLeod, Mr. Goddard and Mr. G. W. Linke were winners in the quizes. There was a raffle, and the evening was a real "good show", in spite of small attendance. Mr. E. C. Powell was Master of Ceremonies and regret was expressed by all that he is shortly leaving to reside in Bermuda. He was presented with a Life Membership in the Edmonton Club for his efforts over a long period of years. The Club regrets the death of Mr. G. S. Emslie, C.P.S. 3910, who was well-known in Alberta as a spceialist in U.S.A. stamps. He discovered a U.S. variety now catalogued by Scott.

The annual banquet of the Club will be held in the Corona Hotel, Edmonton on November 19th, 1945.

Calgary Stamp Collectors' Club, which carried on throughout the summer got off to a good start for the Winter season on Sept. 27th, and welcomed several boys from the Armed Forces as prospective new members. The boys and girls are real traders, and the usual "bourse" resulted in a considerable turn-over.

NIAGARA L. L. SHEETS

Provide Space for all Canada & U.S. Issues.

Now available in Canada from—

Wm. D. Christianson,

Oakville, Ont.

Sample and Price List for 4c stamp.

LIST NO. 7—All Other Lists Cancelled

CURRENT MINT GEORGE VI PICTORIALS, ETC.

(9) Aden ½a-1r ..... $ .99
(9) Aden State KATHIRI ½-1r .. .94
(9) Aden State SHIHR ½a-1r .... .94
(8) Antigua ½d-1/- ..... .67
(8) Ascension ½d-1/- ..... .68
(10) Bahamas ½d-1/- ..... .93
(9) Barbados ½d-1/- ..... .81
(8) Basutoland ½d-1- ..... .69
(9) Bermuda ½d-1/- ..... .82
(7) Br. Guiana 1c-24c ..... .60
(8) Br. Honduras 1c-25c ..... .91
(5) Br. Solomon ½d-1/- ..... .58
(8) Cooks Is. ½d-1/- ..... .66
(7) Dominica ¼d-1/- ..... .62
(9) Cayman Is. ¼d-1/- ..... .69
(11) Ceylon 2c-1r 1.12
(8) Cyprus ¼p-9p ..... .84
(8) Falklands ½d-1/- ..... .88
(8) Fiji ½d-1/- ..... .62
(7) Gambia ½d-1/- ..... .62
(7) Gibraltar ½d-1/- ..... .69
(9) Gilbert & E. ½d-1/- ..... .72
(9) Gold Coast ½d-1/- ..... .89
(9) Grenada ¼d-1/- ..... .68
(8) Kenya & U. 1c-1/- ..... .67
(9) Leeward Is. ¼d-1/- ..... .68
(8) Mauritius 2c-1r ..... .76
(8) Montserrat ½d-1/- ..... .66
(12) N. Zealand ½d-1/- 1.04
(8) Niue ½d-1/- ..... .63
(12) Palestine 2-50 ..... .77
(7) Pitcairn ½d-1/- ..... .64
(9) St Helena ½d-1/- ..... .87
(8) St Kitts ½d-1/- ..... .67
(8) St Lucia ½d-1/- ..... .67
(8) St Vincent ½d-1/- ..... .67
(9) Somaliland ½a-1r 1.40
(8) S. Rhodesia Anniversary ½d-1/- ..... .85
(8) Swaziland ½d-1/- ..... .69
(5) Tonga, Queen Salate 1d-1/- .. .49
(8) Tonga, types 1897-1920 ½d-1/- ..... .56
(8) Trinidad & T. 1c-24c ..... .73
(8) Virgin Is. ½d-1/-..... .66
(9) Turks & C. ¼d-1/- ..... .82
(8) W. Samoa ½d-1/- ..... .66
(8) Bechuanaland ½d-1/- ..... .69
(8) Sierra Leone ½d-1/- ..... .82

MINT CURRENT COLONIAL HIGH VALUES

(2) Antigua 2/6, 5/- 2.05
(2) Ascension 2/6, 5/- 2.05
(1) Ascension 10/- 2.74
(3) Australia 5/-, 10/, and 1£ First Printing at 16.75
(3) Australia Gloucester ..... .34
(3) Aden 2r, 5r, 10r 6.92
(2) Aden KATHIRI, 2r, 5r 2.86
(2) Aden, SHIHR, 2r, 5r 2.86
(3) Bahamas 2/-3/-5/- 2.73
(1) Bahamas 1£ 5.40
(2) Barbados 2/6 5/- 2.05
(3) Basutoland 2/6 5/- 10/- 4.76
(3) Cayman Is. 2/- 5/- 10/- 4.63
(2) Ceylon 2r & 5r 2.92
(3) Cyprus 18pi, 45pi, 90pi 4.65
(2) Dominica 2/6 5/- 2.05
(3) Fiji 2/- 2/6 5/- 2.32
(4) Falklands, 2/6 5/-10/-1£ 10.15
(5) Gambia 2/-, 2/6, 4/-, 5/-10/- 6.35
(3) Grenada, 2/- 5/- 10/- 4.77
(2) Gold Coast, 2/- 5/- 2.05
(15) Bermuda ½d-1£ (incl. 7½d) 14.88
(4) B. Honduras, 50c, $1, $2, $5 . 11.50
(4) B. Guiana, 36, 60, 96, $2 .... 4.45
(32) Falkland Dep. Complete .. 3.45
(128) Same in blocks Cpl. 13.80
(15) India, Overprinted 3p-2r .. 3.45
(13) Leeward ¼d-1£ 10.67
(4) Zanzibar 1o, 20, 50, 1/- .... .55
(4) Zanzibar 2/-, 5/-, 7/6, 10/- .. 6.78
(1o) Seychelles, 2c to 1 rupee .. 1.48
(3) Seychelles, 1.50, 2.25, 5r 3.73
(11) Trinidad, 1c to $4.80 ..... 8.22
(12) Turks ¼d to 10/- 5.65
(11) Gibraltar, ½d to 1£ 10.67
(12) Gold Coast, ½d to 10/- ... 5.95
(2) Leeward, 10/- and 1£ 8.10
(2) Virgin 2/6 5/- 2.05
(20) S. Africa, Midgets 1.62
(20) S. W. Africa, Midgets 1.62
(4) Al. Busaid Dynasty Special .. .55
(6) Tonga, Types 1897-1920) ... .22
(9) S. Rhodesia ½d to 1/- 1.27
50 Diff Mint Stamps 1.50
Same in blocks of 4 ..... 6.25
225 Diff Mint stamps 15.00
Same in blocks of 4 ..... 60.00

Late Arrivals

NYASALAND Protectorate sets to 1/- and complete.
JAMAICA Constitution sets to 1/- and complete.
USED superb sets GAMBIA to 1/- and complete.
USED superb sets FALKLANDS to 1/- and complete.
MINT NEW ZEALAND 1945 Health just issued.
And Mint VICTORY sets as issued, will all be on hand within the next few days. Send for special list.

TERMS: Cash with orders—Postage always extra—Satisfaction guaranteed. Stamps by return. Prices in Canadian dollars.

HENRY NIELSEN

Box 11, Sta. "F" TORONTO, ONTARIO, CANADA.

MEMBER CANADIAN PHILATELIC SOCIETY

P.O. SLOGAN CANCELLATIONS

by Walter Purkis.
6079 West Boulevard, Vancouver, B.C.

The complete list for "SUPPORT / NATIONAL / CLOTHING / COLLECTION / Oct. 1-20" — Charlottetown, Saint John, Halifax, Montreal (Bi), Ottawa, Toronto, Winnipeg, Regina, Calgary and Vancouver. First day for all cities was Sept. 24th. Last day Oct 15 to 20th.

"SYMPHONY WEEK / IN TORONTO / Oct. 10-17" had a brief use in that city.

Eastern cities using "BLACKOUT" cancels were Dartmouth, Halifax, Lockeport, Pictou, Quebec, Saint John, Sydney and Yarmouth. Blackout started at Saint John December 28th, 1942 and ended June 18th, 1945. We presume it would be about the same for the other places (?)

We know of the following slogans used at Saint John during the blackout period: "CONSERVE COAL", "CEILING PRICES", "AIR MAIL SPEEDS BUSINESS"; also "HELP THE RED CROSS" and "OBSERVE SUNDAY", the latter two we have only seen for 1945. Can anyone supply additional information?

Can anyone give us more information regarding Canadian Post Office slogans used with roller cancellations?

Another Canadian Floating Post Office has recently been wrecked. S.S. Distributor did a regular Post Office and money order business on Great Slave Lake for many years — had a regular post mark and also used a "ROYAL COMMEMORATIVE" Postmark when the Duke of Athlone made his tour in 1942: "S.S. DISTRIBUTOR VICE REGAL TOUR", in regular size circle.

TELEGRAPH CREEK & WRANGELL MAIL SERVICE" was another used about three times a year until 1942 on a steamboat Post Office on the Stikine River from Telegraph Creek in B.C. to Wrangell, Alaska. We have not seen it since 1942, probably on account of regular airmail service. (More at a later date.—W.P.)

LETTER TO EDITOR

1463, Bishop St.,
Montreal, Oct. 24, 1945.

Dear Mr. Editor:

A cordial word of commendation for the excellent article by Wilsdon and Watmough in "P.S" for September. It dealt most interestingly with Canadian Marine Post Offices. These well-informed writers should give us more material.

In "P.S.' for October, Mr. Purkis says on p. 16, that the last day for Pacific Coast Blackout Cancels was Sept. 4th, and he specifically mentions Prince Rupert as being amongst the cities adopting this limit. This is not quite correct, for I have just secured a Registered cover originating in Montreal, and addressed to Prince Rupert, arriving there on September 5th, 1945. The Prince Rupert "blackout" is used as a backstamp and shows the date Sept. 5th very clearly. By the way the cover is notable as showing the following R.P.O. postmarks on the back:

FT. WM. & W'PG. NO. 4.
REGINA & NO. BATT. NO.1.
NORTH B'FORD & EDN. NO. 1.
EDM. & PR. GEO. NO. 5.

The mileage represented by this fine array of Railway marks is no less than 1503 miles, almost half of the entire journey. I will give a fine R.P.O. on cover to the writer of the first letter received by me which gives the correct enumeration of the R.P.O. postmarks necessary to complete the journey from Montreal to Prince Rupert. Shaw's fine catalogue will make the task easy!

Sincerely yours,
ALFRED WHITEHEAD.

W. P. S.

Affiliated with C.P.S.

Capt. Wm. H. Talbot, President.
W. L. Gordon, 1st V.P.
H.W. Godard, 2nd V.P.
I. H. Drennan, Treas.
B. G. Warner, Sect'y., 1441 Alexander Ave., Winnipeg, Man.

For the benefit of members who may wish to write Mr. J. C. Cartwright, here is his new address:—35, Madeira Park, Tunbridge Wells, Kent, England.

The Club's Executive extends thanks to Drs. John D. Graham and Murray Campbell and Messrs. Cumming, Miller and Wallace for displays during September and October.

Mr. Wallace's educational display on Oct. 19th, giving details of papers, perforations, methods of printing and other pertinent information on the manufacture of stamps was the most enlightening explanation the writer has ever seen. The program committee hopes to induce him to repeat later in the season. Plenty of notice will be given in these columns.

Members of the executive committee are reminded of the regular meetings at 7 p.m. on the first week of each month.

Program for November and December is as follows:

Nov. 2.—Business meeting.
" 9.—C.P.S. debate.
" 16.—C.P.S. circuit books & auction
" 23.—Display, H. Eatough.
" 30.—Club collection.
Dec. 7.—Business meeting.
" 14.—C.P.S. books.
" 21.—Red Cross auction.
" 28.—Display, J. C. Astwood.

TOTAL 109 YEARS SERVICE

Mr. J. D. Cox, who retired this year as postmaster of Upper Stewiacke Post Office, Nova Scotia, has the distinction of rounding out for the family line 109 years of post office service. His grandfather's commission began in 1836 when the point was a Way Office. His father took over in 1867 and the grandson in 1912. A nice record indeed.

TELL THEM YOU SAW IT IN "P.S."

Your Patronage

DESERVES

PERSONAL SERVICE, BEST QUALITY
REASONABLE PRICES

New and old contacts enable us to offer current British Colonials, mint, at MOST REASONABLE PRICES.

✠ ✠ ✠

Our New Issue Service will obtain for you all new items at rock-bottom prices.

✠ ✠ ✠

Our stocks provide a far-flung range of British Colonials and foreign items, which are our specialty.

✠ ✠ ✠

We specialize also in Air Mails: — they will prove The Investment of the future.

✠ ✠ ✠

We buy collections, rarities, accumulations, etc. Tell us what you have.

✠ ✠ ✠

We do NOT print price lists.

✠ ✠ ✠

We are always glad to meet you personally, so drop in and see us.

R. Maresch & Son

69 Gerrard West — Toronto 2 — Canada.

THE T.H. & B. PARTY

Guest speaker at the T.H. & B. dinner in the Royal York Hotel, Toronto, October 27th, was Donald F. Lybarger, President of the American Philatelic Society. Bringing Greetings from the American society he also stressed the importance of organized philately and the encouraging of new collectors who, in the years to come, may be prepared to carry on where their elders leave off. He pointed out standards of practice fostered by the A.P.S. for betterment of philately—the marking of faked items being one point. He spoke of the high record of uprightness in dealings among philatelists, but mentioned that every following or business found a small number who sought gain by unethical practice. Organized philately is therefore a measure whereby rules and ideals are carried out that tend to make difficult, if not impossible, the practice of unethical gentry.

Largest attendance of any T.H. & B. party was this latest event. For sixteen years it has been a semi-annual highlight enjoyed by senior stamp clubs of Toronto, Hamilton and Buffalo. Each city in turn becomes the locale of the dinner. Incorporated in the practice is an example of international goodwill and friendship, as is so aptly inscribed on a travelling shield that journeys back and forth on occassions of the dinners. This inscription reads: "This shall be to you a bond of friendship and a token of good fellowship for all time." This shield was brought back to Canada by the Buffalo club this fall. Next spring it will journey back to Buffalo when the dinner is being held there. Such has been the practice for sixteen years—32 trips, each marked by a smaller silver shield, suitably engraved and attached to the larger shield. More correctly speaking, there are 31 silver shields and one golden shield, this latter marking the trip made in 1942 when Toronto Stamp Collectors' Club marked its Golden Jubilee.

Besides members of the clubs taking part, among those from a distance noted at the event, aside from Mr. Lybarger were Larry Shoemaker and Harry W. Plow, of Cleveland, Ohio, Rollin E. Flower, of Buffalo, N.Y., R. A. Jamieson, of Almonte and the publisher of "Popular Stamps", and others.

The event was presided over by B. K. Denton, President of Toronto Satmp Collectors' Club, with Walter S. Bayley, master of ceremonies for the amusement program. Table favors were multiple blocks of German inflation stamps. These were overprinted under a picture of British and American flags: "The Best Flag Cancellation on the World's Worst Stamps. Defeat Inflation. Buy 9th Victory Bonds".

On Friday night previous a very successful auction sale was held and an interesting stamp exhibition and stamp bourse held forth on Saturday afternoon.

At the dinner Mr. Lybarger presented a certificate for organization of Chapter No. 1 Canadian Affiliation with the A.P.S., which had been mooted by The Toronto Stamp Collectors' Club and backed by 25 membership applications which were presented to Mr. Lybarger at the dinner by Aubrey Kelson, oldest A.P.S. member in Toronto.

PAYS $2,700 FOR 12d BLACK

New York, Oct. 30.—Spencer Anderson, New York collector, tonight bought a Canadian 1852 12-pence black postage stamp for $2,700 at an auction in aid of the national war fund. The philatelic rarity had been valued at $3,500 by its contributor, Alfred F. Lichtenstein, another local collector. Thirty-five other rare Canadian issues brought a total of $5,000—all selling above catalogue value.

THERE'S M-O-N-E-Y IN STAMPS

- ● -

If you have not yet subscribed to our monthly Investment Bulletins you are losing money. Better secure a sample and see for yourself. $2.50 per year. Sample copy 25c.

- ● -

T. H. NIXON

43½ East St.,

ST. THOMAS, ONTARIO.

3 More Specials

●

WHITEHORSE STAR, April 13th, 1928, franked with 25c blue YUKON AIRWAYS stamp and other markings exactly as described in POPULAR STAMPS, January, 1945. Price 75c, 3 for $2.00, mailed flat.

CANADA Scott's 259, $1.00 War Issue, single copy 25c, blocks prorata. WE HAVE THEM, any size block up to 10, sometimes more, all with registration cancel from Yukon Territory.

AUSTRALIA 2½, 3½, 5½d Victory Commems, 30c. Sent when received.

All offers on last month's full page advt. still good but Cook Isl., Niue and Samoa should be 75c—not 85c.

●

WALTER PURKIS

6079 West Boul'vrd, Vancouver, B.C.

One of These Days

You'll Write Us

WHY NOT NOW?

British Empire

U.S.A. - B.N.A.

NEW ISSUES

ALBUMS — STOCK BOOKS — ACCESSORIES

WE BUY COLLECTIONS FOR CASH

ESTATES AND COLLECTIONS VALUED

And Sold on Commission if Desired

MEMBERS:

American Philatelic Society — Canadian Philatelic Society
Winnipeg Philatelic Society — East Toronto Stamp Club
Toronto Stamp Collectors Club
Vancouver Island Philatelic Society.
British North America Philatelic Society.
Canadian Stamp Dealers' Association.

37 Years a Member of The American Philatelic Society.

50 Years Philatelic Experience is Back of Our Business

Stamp Haven

AUBREY KELSON

157½ BAY STREET — TORONTO — CANADA.

IMPERIAL OFFERS YOU

A WORLD WIDE Collection Mixture with Airs, Commemoratives and Pictorials in abundance. Every stamp different. Packets at $1.00, $2.00, $5.00 and $10.00. Mixture List Free.

APPROVALS from the entire world for the beginner and medium collector. State size of collection and amount that you are able to spend per selection.

WANTED—Original sources of supply from all countries. We can use 100 lbs. of mission mixtures from any country at any time. We are also interested in buying per 10, 100, or 1000. Collections and accumulations purchased. Highest prices paid.

IMPERIAL STAMPS

1724A Queen St. W.,

TORONTO 3, CANADA

A COLLECTION OF CANADIAN REGISTRIES

2c and 5c Scott Nos. F1 and F3
523—2c used, Fancy Cancels
292—5c used
8—2c Vermillion.

2—2c Scarlet mint.
2—2c Vermillion mint.
2—5c Green mint.
105 Covers including 2c scarlet and 2c vermillion.

Price $125 U.S., or $135 Canadian.

P. A. FINLAYSON
4033 Harwood Rd.,
SO. EUCLID 21, OHIO, U.S.A.
Suburb of Cleveland.

JUST ONE — TO A CUSTOMER

"Weeping Princess"

(Canada #211—Mint Pairs)

$6.00

Have you tried my British Colonial approvals at 50% catalogue?

Have one copy Canada #65 (Victoria Jubilee $5.00) at $15.00 in very good used condition.

G. ERIC THOMPSON

Box 182 **Trenton, Ont.**

EUREKA

Who Wants It!

1919

$5.00 Green

CANADA WAR SAVINGS STAMP

Standard Canadian Revenue Catalogue.
1945 edition catalogues at $200.

Bids received up to December 31, 1945. The highest or any bid not necessarily accepted.

If you have a Victoria Booklet pane lets hear from you.

E. L. PIGGOTT
Chester, Nova Scotia.

BEFORE CONFEDERATION

This is a most unusual listing of "Earlies" and, at unusually low prices. Invest in a rising market. See "Catalog Review" pg. 6 in last issue of "Popular Stamps".

BRITISH COLUMBIA

2½p Dull Rose (Scott #2) fine scarcely canc ..... $ 10.00

10c blue imperf (4) SUPERB. Four nice margins, faint canc. easily worth full cat. $135. Probally sell for more by auction 100.00

5c Rose (5) Perf. light canc. straight edge at top 8.00

10c blue (6) Perf. unused, gum, nice margin on two sides . 10.00

3c blue (7) New Westminster post mark cat $7. plus $4 ..... 5.00

2c brown (8) nice margins on 3 sides 2.00

5c red (9) light blue canc. 5.00

25c orange (11) * fine 7.00

NEW BRUNSWICK

3p Red (1) light canc. fine .. 15.00

6p blue yellow (2) light canc. fine 40.00

1sh Bright Red Violet (3) left half used as 6 P. blush paper, light canc. not on cover. "Bisects" cat. six to eight times price of entire which in this case is $250. A real investment at 100.00

1c Brown Violet (5) light canc. perf at top cut at tips 1.00

2c orange (12) fine, light canc . 1.00

5c green (7) used fine ..... .50

10c verm. (8) used ..... .75

12½c blue, used fine 2.00

5c "Charles Connell" unused, imperf. SUPERB. What offer will you make?

NOVA SCOTIA

1p Red (1) blueish paper, faint canc. 3 fine margins, close on one side but border line not cut, real value 30.00

3p blue (blueish) faint canc. nice margins, very fine 7.50

3p dark blue (bluish) faint canc. very fine 12.00

6p yellow green (bluish) nice canc. fine big value at .. 30.00

1c black, light canc. 1.00

2c lilac, light canc. 1.25

3c blue, light canc. ..... .75

8½c unused fine ..... .25

10c unused fine ..... .75

12c unused fine 1.00

PRINCE EDWAD ISLAND

1p yellow (4) orange unused .. 2.50

2p rose (5) unused fine ..... .25

3p blue (6) light canc. fine .. 2.00

6p yellow green (7) unused, fine 11.00

9p lilac (8) unused 1.75

4p black (9) used fine 9.00

4½p brown (10) unused 2.50

1c brown orange (11) ..... .30

2c blue (12) broken E in cents 1.00

3c rose (13) 2.00

4c green (14) fine 7.00

6c black (15) light canc 5.00

12c violet (16) good val. at ... 10.00

PRINCE EDWARD IS. ERRORS. Unusual lot, not catalogued, listed at merely nominal prices. Mostly unused, no gum.

1p brown orange, imperf (4b) wide margins on 3 sides . 10.00

2p pair. imperf. (5a) superb .. 10.00

4p gray black (9b) imperf. block of four. Offers invited.

4p black. "I" of Island like a "J" 1.00

4p black broken "D" in Edward 1.00

2p rose perf. 3 var. white dots etc on each 3.00

3p blue perf 4 var. white or blue dots on each, the lot 4.00

4½ deep brown, wide imperf R margin, used 10.00

9p violet, 2 copies, dots 7.00

3c Rose perf. used, white dot between "Prince" and "Edward" 2.00

3c Rose perf. used, large star post mark 3.00

3c Rose imperf. 3 white dots in design 5.00

3c Rose, imperf. with part of next stamp on Right 5.00

6c block perf. double frame on bottom right corner 1.00

No duplicates to any stamps in this. Please give second choice list in case your wants are already sold. P. O. Money Order preferred. Payments refunded if stamps are immediately returned.

Your Canadian Collection will appear to its best advantage when mounted in

"THE CANADA FIRST" ALBUM

Page arrangement not crowded (see cut); Loose Leaf, permits adding additional pages any time.

Canadian Issues. Cloth Back Binder $2.50

Provinces 25 cts. Newfoundland $1.

Can. Revenue Section A (Federal) $2.50

Blank Album for covers—50 quad ruled pages. Binder with plenty of wedges for cover thicknesses .. $2.00

Coronation Issues pages only $1

Send for Price List for gray paper pages, etc., etc.

R. STOKES, Gen. P. O. Box 231, Toronto, Canada.

EARLY COMMEMS.

Further to the paragraph in your October issue, reprinted from the Australian Stamp Monthly, referring to the earliest Commemorative, I would place this about fifteen years earlier, namely: Wurttemberg —Scott's types A-1 and A-1a. The inscription and dates at the sides of this series refers to the treaty establishing the Postal Union between Germany and Austria the year previous (April 6th, 1850). I have not made any effort to find an earlier commemorative. Possibly one exists and, if so, would be interested to hear of it.—L.T. Hill, Butedale, B.C.

C.P.S. LIBRARY NEWS

The librarian wishes to acknowledge the following additions to the library, and members are advised to jot these titles down in the membership booklet as these will not appear again until next booklet appears.

The Postmarks of Portugal, by Salvi; The Penny Black Characteristics, by Chas. Nissen; Early Postmarks of Gt. Britain. Thanks to Mr. Hugh Vallancy, of Sidcup, Kent, England for these booklets.

Catalogue of Channel Islands Postage Stamps, by Baker, kindly donated by Mr. C. Woodhead. Pres. CPS. The Story of Guernsey Postage Stamps, by F. Martin. Donated by the Librarian.

30 copies of Stamp Review, 10 copies of Stamp Digest, 5 copies of American Stamp Digest, kindly donated by Mr. Brawley of Toronto. 1 volume of Philatelia, from Dr. H. A. Croll, Souris, Man. Supplements to the Philatelic Bazaar, 1896-7, by an Anonymous donor.

Recent purchases: The Coral Book, (Lindquist); Flag Cancellations (McCready).

Ordered for the library: The Green Book (Lindquist); Vol. 5 of Billings Philatelic Handbooks (Billings); Both these books will have comprehensive articles on World Booklet Panes and will be much sought after.

Will the donors of the above booklets please accept the sincere thanks of the librarian for their very welcome donations.

WANTED

ROYAL VISIT

PLATE NUMBERED BLOCKS

1 CENT—PL. Nos. 1-1, 1-3, 1-4, 2-3, 2-4, 3-3, 3-4.

3 CENT—PL. Nos. 1-1, 1-3, 2-3, 3-1. 3-3, 4-1, 5-1. 5-2, 5-3, 5-4.

Send list of above positions available and state price. Open to purchase and exchange for other positions.

A. K. GRIMMER

Temiskaming, Que.

FALL AUCTION

Usual Terms. Bids Close Dec. 5.

All Offers MINT Unless Otherwise Stated

1935 SILVER JUBILEES	Cat. Price
MAURITIUS (Superb)	$23.80
SOUTH WEST AFRICA ...	13.40
UNION SO. AFRICA (pairs)	14.20
MOROCCO — Bri. currency	8.30
" — French	1.40
" —Spanish	5.90
BERMUDA	3.49
CANADA	1.50
CANADA	
# 39 (off centre)	1.75
50—60 Jubilees	19.80
54 and 57 (slight crease #57)	2.50
85 Map, block 4	1.20
86 Map, block 4	1.40
96—103 Quebecs	12.55
96 Quebec, used block 4—REENTRY	——
96—7 Quebec, block 4	2.40
106 block 4—HAIRLINE (off centre)	——
158—9 used, 1 of each	1.75
177 Cavell, block 4	8.00
191A block of 8	1.60
210 New Bruns, block 12 .	1.80
214 Jubilee 5c, block 4 ...	1.60
C4 Conference, block 4 ...	1.00
E4 Spec. Del. used on cover	——
J1A, J2A, J3A Dues, thin paper	2.10
J5 (off centre)	1.50
J5 (off centre) block 4 ..	6.00
BRITISH COLONIALS	
CAPE OF GOOD HOPE — #59—62	1.53
" 63—71	10.60
GAMBIA — #14, block 6	3.00
" 20—27	13.75
" 70—81	5.90
" 102—13	4.62
GIBRALTAR — #22—28 (#25 and 27 used)	13.25
GOLD COAST — #38—46	13.09
" " 56—62	3.50
GRENADA — #48—54	8.20
" 68—71 (used) .	2.19
" 79—85	2.19
" 89—90	1.50
MONTSERRAT — #85—7 Jubilees (3 values)	2.95
NEWFOUNDLAND — #29, block 4, fine .	14.00
" #41—55 (used) .	14.95
" 41—42	3.50
" 54	4.50
" 55	1.25
" 55, block 4 (sl. separation)	5.00
" 253—67 (used)	2.99
" C6, block 4 ..	4.00
U.S.A. — Flags, set 13 superb	1.74
" #716, Lake Placid, block 12	.72

AYD STAMPS

P.O. BOX 135, TERMINAL "A", TORONTO, 1, ONT.

BRITISH COLONIES

MINT

Australia

17	.20
23	.03
73	.20
94	.15
95	.25
103	.15
104	.10
111	.20
150	.12
157	.08
158	.15
159	.08
163	.08
167	.04
169	.06
172	.16
173	.20
175	.35
182	.10
182A	.08
C1	.15

Br. Cent. Africa

5	.70
6	.70
46	.35
47	.75
48	.60
49	1.20
57	.35
61	.40
62	.70
63	1.00
64	1.25
70	.15

Br. Honduras

5	6.00
8	3.00
27	3.00
28	.07
29	15
30	.50
33	20
34	15
35	25
36	.40
39	15
40	.40
42	.35
44	.70
45	1.00
47	.10
52	.25
58	60
62	.35
63	.15
72	.15
73	35
79	.50
87	.20

Br. Honduras

90	.45
MR1	.10
MR2	.04
MR4	.04
MR5	.06

Ceylon

38	10.00
87	.10
90	.65
91	.20
128	3.00
129	2.50
131	.06
134	.06
138	.45
141	.65
142	2.00
144	.15
145	.12
148	.35
155	.15
156	.65
157	.25
159	.12
179	.10
184	.35
185	.35
187	.35
194	2.00
199	.10
202a	.15
204	.12
206	.20
207	.35
208	.45

Cook Isles

48	.08
49	.08
50	.20
53	.20
55	.35
56	.50
57	.40
58	.75
59	.50
60	.65
62	.20
66	.65
75	1.50
81	2.00
91	.03
92	.05
93	.08
97	.50
112	.35

Cyprus

1 .... P1.12 ..	2.50
1 .... P1.15 ..	2.50

Cyprus

2	.45
3 .. P1.14	.12
3 ... P1.15	12
7 ... P1.220 ...	6.00
8 ... P1.8	1.40
8 ... P1.218 ..	6.00
12	3.00
16	4.00
19a	.50
20	.40
23	.70
24	1.25
25	3.00
31	.25
32	.75
34	.70
40	1.00
48	.04
54	.70
65	.20
66	.35
67	.40
79	.70
84	1.75
85	8.00

Dominica

4	.90
5	.75
13	2.00
15	1.25
MR2	.35

E. Afr. & Uganda

17	.12
19	.35
21	.45
31	.05
32	.06
33	.20
34	.35
36	.45
38	.70
40	.03
41	.06
42	.06
44	.20
45	.20
46	.35
48	.65
62	.05

Egypt

13	.45
18	.85
29	.04
33	.02
34	3.00
37	.25
39	.40

Egypt

41	.70
43	.06
44	.06
45	.15
47	.20
48	1.50
54	.15
56	.60
57	.85
58	1.00
59	2.00
70	.70
71	1.00
83	.30
100	1.00
105	1.00

Fiji

35	1.75
37	2.50
41	.30
43	.45
43a	1.40
44	.75
50	.25
54	2.00
59	.15
60	.30
61	.25
62	.65
63	.45
64	.50
65	.75
66	.50
67	1.60
68	3.50
70	.25
71	.15
72	.10
73	.20
74	.40
75	.75
76	1.00
79	.02
80	.03
81	.06
82	.10
83	.15
84	.25
84a	.25
85	65
86	.35
87	.35
88	1.00
88a	.65
88b	.65
88c	.65
90	2.75
92	.60
98	.08
99	.15
101	.15

CASH WITH ORDER Postage and Registration Extra.

O.K. STAMP SHOP, 1340 Danforth Av.. Toronto, Can.

KING GEORGE VI COLLECTION

In Popular Album. Superb Used. (No Coronations).

COMPLETE SETS

BAHAMAS COLUMBUS
BARBADOES
BRITISH GUIANA
CEYLON FIJI
MONTSERRATT
NEWFOUNDLAND
N. Z. HEALTH (Blocks)
1942, 1943, 1944
ST. KITTS & NEVIS
ST. VINCENT
TURKS & CAICOS
VIRGIN ISLANDS
ZANZIBAR (Al Busaid) Blocks

OTHERS

ADEN 1937 to 5 Rupee
1939 to 1R
MUKALLA to 2R
BAHAMAS to 5/-
BERMUDA to 2/-
BRITISH HONDURAS 4c to $1
SOMALILAND 1942 to 5R
has 6, 8, 12 R.
DOMINICA to 1/-
FALKLAND to 1/-
LEEWARDS 1/-, 10/-, £1
ST. HELENA to 5/-
SEYCHELLES to 1 Rupee
JAMAICA to 5/-

And many others.

Cat. Value over $200.00. Best offer over $120.00 Takes.

MINT ACCUMULATION. Face Value over $20.00

N. Z. HEALTH
1944, 51 Sets
1942, 4 Sets
10d Surcharge Block
BERMUDA ½d on 1d black

ZANZIBAR, Al. Busaid (Blocks)
AUSTRALIA D&D 30 Sets
FALKLAND Dependencies, C'plete.

And other singles

Best Offer over $23.00 Takes.

DANIEL T. DAVIES, - Major P.O., Sask.

CANADA

4d 3d. Fine Horiz. pair ..... $ 20.00
4d 3d. V.F. Vertical pair 38.00
5f 6d Thick paper, 4 huge margins. Shows adjoining stamp at right. Light numeral cancel 21. Very rare . 80.00
27 15c Lilac. V.F. used. 11½x12 ..... 7.50
41 10c Small Queen. Mint 3.50
50-65 1897 Jubs. complete to $5. Fine to V.F. used 100.00
73 10c Leaf. Fine used. Scarce 4.00
74 ½c Numeral. Imperforate pair 20.00
84 20c Numeral. Very fine mint block. 45.00
95 50c Edw. Very nice looking. Mint. 20.00
130a 3c part perf. pair, str. edge 8.00
138 3c Imperf. used block 1.30
141-145c E3. Set of 6 Imperf pairs. O.G. 170.00
256 13c War Effort. Superb used block ..... .60
259 1.00 " " V.F. used block 1.40
1937 Comb. booklet. Fr. or Engl. 2.00
1942 Combination booklet. Fr. or Engl. 1.00
1946 Canada Price List Soon Ready.

MINT SHEETS

C.7 6c Air. V.F. sheet of 50 ... 10.00
B.9 10c on 20c Sp. Del. V.F. (50) 9.00
256 13c War Effort. now obsolete V.F. sheet of 50 ..... 12.00
262 3c Coil. Roll of 500 ..... 25.00

CANADIAN COVERS

16 10c black brn. Rare 1859 cover in very fine condition 150.00
45 ½c Small queen. Block of 4 on small 1c envelope 1.50
Many other covers with various combinations up to 1900 in stock.

NEWFOUNDLAND

56 ½c Red dog. Fine used block ..... .80
115-126 Caribou. Very fine mint set 15.00
68 10c 1897 on cover 1.00
Other covers in stock at 25c up.
131-144 1923 Pictorials. Complete set of superb mint blocks 55.00

Satisfaction guaranteed or money back
Add 15c on cheques.

J. C. ROSENBAUM, 4119 Decarie Blvd., Montreal, Canada.
Member: American Philatelic Society, Canadian Stamp Dealers Association.

NEWFOUNDLAND

MINT SETS

104, 110a, 114	1911 Royal Family, VF	$30.00
127, 129, 130	1920 Surcharges	1.75
226-229	1935 Jubilees	.70

PACKETS

20	All Different Newfoundland	.20
35	" " "	.50
50	" " "	.90
75	" " "	2.25
100	" " "	5.50

USED SET

233-243	1937 Long set Coronation	3.25

FIRST FLIGHT COVER

C14, C16, 10c, 60c Labrador Cover. Nice		10.00

USED SINGLES FROM OUR STOCK

44	1c Prince	.10	66	6c Cabot	.22
48	2c Fish	.10	85	4c Purple	.22
61	1c Cabot	.08	56	½c Rose-Red	.20
64	4c Cabot	.22	122	10c Caribou	.20

MINT SINGLES FROM OUR STOCK

127	2c on 30c Surcharges	.50
136	6c Pictorial 1923 Issue	.40
156	15c Publicity, 1928 Issue	.55

We can supply other Newfoundland Stamps at very low prices. Send us a want list. Satisfaction is guaranteed or a cash refund. Postage extra on orders under $2.00.

We can supply Newfoundland at wholesale.

B. N. BROCKHOUSE

1528 CHARLES STREET — VANCOUVER, B.C.

APPROVALS

From a large and varied stock, I can offer individually priced mint and used stamps, and hundreds of different mint sets. If you are a general collector and would like to see some approvals that are different, why not drop me a line?

C. C. BOND
Box No. 335, Station B.
Montreal, Canada.

"TWO KING"
Postal Stationery Special

A white envelope bearing Two-Cent brown King George V, 1932 Medallion design, unembossed imprint to which has been added a One-Cent green unembossed Medallion design imprint George VI.

This item is not catalogued by Holmes and is in very short supply.

Very few unused entire envelopes, as above available. Price $1.00 each.

B. L. BAULCH
BRANTFORD, CANADA.
Specializing in Canadian Postage, Postal Stationery & Revenues.

CANADA - MINT - Per 10

Scott	Cat.	Price	Scott	Cat.	Price
#51—1c Jub.	1.50	.60	#87—2c on 3c M.L.	3.50	1.25
52—2c Jub.	2.00	1.00	96—½c Ter.	2.50	.50
53—3c Jub.	2.00	.75	97—1c Ter.	3.50	.85
66—½c M.L.	1.20	.50	98—2c Ter.	2.00	1.00
74—½c Num.	.60	.25	208—3c J. C.	1.50	.75
85—2c Map	3.00	1.50	210—2c N.B.	1.50	.75

CENTURY STAMP CO

Est. 1900. 1253 McGill College Ave., Montreal, Que.

CONDENSED CLASSIFIED ADS.

2c a word for one issue, minimum 30c; or three consecutive issues of same ad. at price of two, minimum 60c. 250 words at will within year $4.00. Cash in advance. Require copy prior to 25th of month previous to publication date. References required from new advertisers. Scott's numbers used unless otherwise specified.

COLLECTOR— desires exchange with BNA, USA, BWI. Restrictions lifted. Gillion, 147 Church St., Palmerston North, New Zealand.

GERMANY, I HAVE MINT SETS, Russian Zone, "Stadt Berlin", 7 values, 90c also other issues from Germany. Harold S. Brown, 1840 Retallack St., Regina, Sask. Member A.P.S.

FIRST DAY COVERS WAR ISSUES— blocks 4 252A, $1.20. 7c, $1.50. 14c, $2.50. 17c, $3.00. One each on cover C8, 256A, CE2, $2.00. Very scarce. J. B. C. Wilson, 9939—107th Ntreet, Edmonton, Alta. 10-3t

BLOCK OF 4 or larger 2c Edward imperf. Send with price to Fred Jarrett 30 Bloor West Toronto. 10-tf

NEW 1945 (best pictorials) Nyasaland ½d-1sh. $1.10; New Zealand 1945 Health. 10c; Jamaica 1945 complete used (7) $5.50; recent U.S. commemoratives mint at 1c over face value. Dufort, 4402 Chateaubriand, Montreal, Canada.

BRITISH COLONIAL SILVER JUBILEES —1935 for sale. Price list on request. W. Devick, Heffley Creek, B.C. 10-5t

BERMUDA 1938—Mint 2d $2.00. 2½d. 50c 3d 90c used 2d $1.75 2½d 10c 3d 45c. J. O. Roberts, 4453 Harvard Ave., Montreal 28, Canada. 9-3t

FOR DAD or the LAD. For $2.00 I offer 55 all different used Canada Pictorials & Commemoratives, regular retail value at least $3.50. For $3.00 I offer 150 all different Canada Used, many high values included. All good items for exchanging with your correspondents. E. L. Piggott, Chester, N.S. 9-3t

CANADIAN COMMEMORATIVE SLOGAN Cancellations and Covers. We offer the most complete service ever given for these. Sample copy of "CANADIAN CANCELLATIONS" for stamp. C. A. Purkis, 6079 West Boulevard, Vancouver, Can. 8-tf

THERE'S VARIETY GALORE IN OUR World Wide Mixture. Old and New issues (no Canada, Great Britain or U.S.A.) All off paper. Every lot guaranteed. Contents always changing. 500 mixed 75c plus postage. Alexander Macdonald, Lonsdale, Ontario, Canada. 9-3t

WILL EXCHANGE Better Grade British Colonials, Sets in the Mint to the Pound Value, also used Singles, for early Canada, and Newfoundland. Rogers Stamp Service, P.O. Box 101, Vancouver, B.C., Can. 2-tf

APPROVALS, PACKETS, ETC.

COLLECTOR with a large assortment of duplicates will send on approval to limited number of collectors. Brit. Empire and Foreign. 1c and up. Prices lower than dealers. F. Munn 1517 Mountain t., Montreal Que.

PAPUA CORONATIONS twenty cents to approval applicants. Fine selections of Canada, British Empire, United States, sent on request. Try a selection and you will want more. Johnson, 15 Grosvenor Street, Toronto, Ontario. 8-3t

"CANADA, UNITED STATES, BRITISH Colonies, Foreign stamps sent on approval, reference required. 100 different Canada 50c, Newfoundland Silver Jubilees 75c. Elkins, Stamford Centre, Ont." 8-3t

GREAT BRITAIN GEORGE VI Set (14) for 25 cents to applicants for British Empire approvals. Every item marked with Scott's Number, Catalogue value, and net price.. Mint and used. Send Want List and References. Woodside, 65 James St. E., Brockville, Ontario. 8-3t

BREAKING LARGE COLLECTIONS Canada, Newfoundland, U.S., Br. Col., Air Mail. Approvals. J. Maloney, 3454 Park Ave., Montreal. 8-3t

U.S., BRITISH and used foreign stamps on approval. References. Mendelsohn Stamp Co., 5713 Euclid Ave., Cleveland 3, Ohio 4-8t

BR. COLONIALS: Singles or sets and new issues on approval to responsible collectors. R. M. Jackson, 23 Ardaven Pl., London, Canada. 2-tf

BREAKING UP large holding of Canadian Revenues. Blocks pairs and sheets available on many items. Approvals against references. S. E. Beck, Skyland, N.C., U.S. tf

WANTED

WANTED—Good Canadian Mission mixture. S. Larson, 517 Granville Street, Vancouver B.C. 10-3t

WANTED—Certain of the Government Pictorial Post Cards, and Railway Post Cards. What have you? George F. Fiske, Plesant Valley, Amesburg, Mass. 10-3t

WANTED FOR PLATING:—Singles, strips or blocks of Great Britain #3 (Penny Red imperforate) in any quantity. Also very Fine Great Britain, Dominion or Crown Colony covers before 1870. Submit with

prices to Wallace W. Knox, 1600 Financial Center Bldg., Oakland 12, Calif. 10-3t

WANTED—Canadian Railway Postmarks on Covers, especially before 1900. Also western covers from Manitoba, North Western Territories, etc., before 1900. Dr. Alfred Whitehead, 1463 Bishop, Montreal. 10-3t

WANTED—A hearty welcome is extended to you to become a member of the Hollywood Hobby Club. For free information on how to become a member write to Leo Cassidy, 20 Carlyle St., Moncton, N.B. 10-6t

60 VAR.—Canada Postage 30c, 110 var. $1.00, 135 var. $2.00; 65 var. U.S. Postage 25c, 125 var. $1.00, 200 var. $2.00; 40 var. U.S. commemoratives 25c. 1000 var. World Postage $2.00. 2000 var. $6.00. 10 var. Newfoundland 10c 25 var. 25c. Stamps on approvals sent. W. L. DeGroff, Bloomfield, Ont. 10-3t

WANTED—Postal History. Any historical papers relating to Fathers of Confederation. Autographs of Sir Wilfred Laurier and Sir Sandford Fleming. Also early Canadian envelopes. Ye Olde Booke Shoppe, Ottawa, Ont. 10-3t

WANT COVERS FROM CANADIANS IN war theatres: Australia, Hong Kong, U.S. A., Iceland, Gibraltar, Kiska, Bahamas, Jamaica, Bermuda, North Africa, Berlin. Good condition. H. E. Guertin, 46 Duggan, Toronto. 9-3t

WANTED—Lower left position plate No. 2. 6c Airmail. Blue Canada War Issue Scott's No. C7. Please Quote. A. K. Grimmer, Temiskaming, Que. 9-3t

Quote condition and price in first let- **PHANTOM PHILATELY BY MELVILLE** ter. A. C. Stagg, 622 Orchard Ave., Lexington, Ky. 8-4t

WANTED—Canadian Postage, Revenue and Postal Stationery. Buy or exchange. Ask for Want List. Enclose yours. B. L. Baulch, 162 Chatham St., Brantford, Canada. 10-tf

"STAMPS WANTED:—Canada, U. S., and Foreign, on or off paper; Large quantities desired, good prices. Payment same day stamps received. Jos. A. Pouliot, 597 St. John St., Quebec, P.Q. 9-6t

WANTED — Unsorted Canadian 3 cent Small Head Queen Victoria issued previous to 1890, also dated copies 1890 and earlier. A. K. Grimmer, Temiskaming, Que. 11-11t

WE WANT TO BUY B.N.A. STAMPS. Ralph Freeze, Fredericton, N.B. 11-tfc

WHOLESALE

CANADA WHOLESALE—Lists free to dealers only. W. E. F. Owens, 4049 Hampton Ave., Montreal, Canada. 2-tf

B.N.A.—WHOLESALE LIST #23, free to dealers only J. N. Sissons, 204 Glenrose Avenue, Toronto, Canada. 7-tf

Canadian Flag Cancellations

30 page priced Check List of some 34 Types of these cancels, giving names of post offices where used.

Price 30c.

POPULAR STAMPS, Cobden, Ontario.

Afflecks Announce

NEWFOUNDLAND COVERS

#233 1c gray black block of 9 with fish hook in mouth variety	.50
236 7c blue block of 12, 1 showing re-entry on 7	2.50
230-32 First day cover	.20
249 5c Royal Visit 1st day cover	.20
249 5c Royal Visit 1st day cover block of 4	1.00
252 5c Grenfell 1st day cover	.15
252 5c Grenfell 1st day cover block of 4	.75
Pan American airways 1st flight Botwood to Shediac with 209 and 245 on cover	.15
Pan American airways 1st flight Botwood to New York with 209 and 248 on cover	.25

AFFLECKS

96 Agnes St., Oshawa, Ont.

Member of Canadian Stamp Dealers' Association.

Club Directory

EAST TORONTO STAMP CLUB

Kimbourne Hall, 1480 Danforth Ave.

Meetings 1st & 3rd Mondays monthly. Closed July & August. Visitors Welcome.

THE CANADIAN

PHILATELIC SOCIETY INC.

EXTENDS TO YOU

a hearty welcome to become a member. Membership Dues: $2.00 annually, including "POPULAR STAMPS". Bonded Sales Department, Library and many other features. Write to Herbert Buckland, 13 Wallace Ave., Toronto 4, Ont., for information.

DO IT NOW!.

"BOOST PHILATELY IN CANADA."

SELECTED CANADA SETS

For the collector who is particular about condition, we offer complete sets of practically everything in Canada. The early issues will be fine to very fine. Later issues very fine to superb. Any unsatisfactory stamp can be returned for replacement at a small premium.

No.		Block	Mint	Used
21-28	1868 Large Queens	.....	65.00	15.00
32-34	1c and 5c Large Queens	.....	35.00	8.00
33-48	1870-93 Small Queens	.....	37.50	7.00
50-65	1897 Jubilees	.....	200.00	117.50
50-60	½c-50c Jubilees	80.00	16.50	16.00
66-73	1897 Maple Leafs	28.50	7.00	5.50
74-84	½c-20c Numerals	85.00	20.00	4.00
85-86	1898 Maps	2.25	.50	.20
87-88	1899 Provisionals	1.60	.40	.25
89-95	1903 Edwards	.....	35.00	3.50
96-103	1908 Quebecs	67.50	12.50	11.00
104-22	1912-25 Georges	75.00	16.00	.80
123-34	1914-24 Coils Pr.	15.50	7.50	4.25
135	1917 Confederation	1.10	.25	.02
136-38	1924 Imperfs	10,00	2.25	2.50
139-40	1926 Provisionals	6.00	1.50	1.75
141-48	1929 Confederation and Historical	4.00	1.00	.50
149-59	1928 Pictorials	34.00	8.50	2.25
160-61	1928 Coils Pr.	.50	.25	.15
162-77	1930 Pictorials	24.00	6.00	1.00
178-83	1930 Coils Pr.	.60	.30	.15
184-91	1931	1.00	.25	.05
192-94	1932 Conference	1.40	.35	.18
195-201	1932 Medallion	3.60	.90	.20
202-4	1933 Commemoratives	3.00	.75	.30
205-7	Medallion Coils Pr.	.50	.25	.05
208-10	1934 Commemoratives	2.60	.65	.35
211-16	1935 Jubilee	3.60	.90	.45
217-27	1935 Pictorials	10.60	2.65	.50
228-30	1935 Coils Pr.	.30	.15	.05
231-37	1937 Geo. VI.	1.40	.35	.10
238-40	1937 Coils Pr.	.20	.10	.05
241-45	1938 Pictorials	9.60	2.40	.45
246-48	1939 Royal Visit	.60	.15	.05
249-59	1942-3 War Issue (14)	13.00	3.25	.75
260-64	1942-3 War Issue Coils Pr.	.50	.25	.15
C1-6	1928-38 Airmails	5.60	1.40	1.10
C7-8	War Issue Airmails	1.00	.25	.12
CE1-CE2	War Issue Air S. D.	1.80	.45	.50
E1-10	1898-1942 Spec. Del.	20.00	5.00	3.00
F1-4	1875-89 Registers	.....	20.00	16.00
J1-J5	1906-28 Dues	8.00	2.00	.60
J6-J10	1930 Dues	3.60	.90	.30
J11-J14	1933 Dues	1.20	.30	.15
J15-J18	1935 Dues	.80	.20	.06
MR1-5	1915 War Tax	3.40	.85	.45
MR6-7	War Tax Coils Pr.	4.50	2.25	.10

N.B.—10% discount if you remit by check, U.S. bills or M.O. payable at N.Y.C.

J. N. SISSONS, 204 Glenrose Avenue, Toronto 5, Canada